



Portfolio

Season 2022 / 2023

EEL THE PASSION
FOR SUPERIOR
NA EXPERIENCE



FEEL THE PASSION FOR SUPERIOR SAUNA EXPERIENCE

EOS is characterized by a perfect interaction of extensive know-how and a passion for design, performance and safety.

The development process of each product is our top priority. All the EOS prototypes go through extensive tests and measurements. All products are manufactured by competent and highly motivated specialists using the highest quality materials.

The EOS product portfolio contains trendsetting high-quality electric sauna heaters and corresponding sauna controls for private and commercial sauna facilities. We also offer infrared systems, steam room equipment and a wide range of accessories. For operation in event saunas with maximum power requirements and wherever gas-powered, high-quality sauna technology is required - you will find our KUSATEK products here, which can be individually designed for every application.



CONTENTS

| | |
|---|-----------|
| Finnish sauna heaters | 04 |
| Finnish sauna heaters | 04 |
| Event sauna heaters..... | 22 |
| Bi-O sauna heaters | 26 |
| Sauna heaters with vaporizer | 26 |
| External vaporizer | 33 |
| Accessories for sauna heaters, FWA | 34 |
| Sauna control units | 36 |
| Econ sauna control units and accessories | 36 |
| Compact sauna control units and accessories | 39 |
| EmoTec sauna control units | 41 |
| EmoStyle sauna control units | 42 |
| EmoTouch 3 control units | 44 |
| EmoTouch 3 extensions..... | 45 |
| EmoTec / Emostyle / EmoTouch sensors | 46 |
| Extension modules and accessories for control units..... | 47 |
| Power extension for control units (LSG) | 51 |
| Safety systems | 52 |
| Hygiene systems (UV-Clean)..... | 54 |
| Infrared and tanning systems | 56 |
| Infrared radiators | 56 |
| Infrared heating foils and accessories..... | 61 |
| Control units for infrared cabins | 62 |
| Infrared and tanning systems | 64 |
| Accessories for SunSky and InfraSky | 65 |
| Steam room equipment..... | 66 |
| Steam generators and accessories | 66 |
| Control units and accessories for steam rooms..... | 68 |
| Coloured light systems and accessories | 70 |
| Essence dosing systems and flake-ice machines | 74 |
| Dosing and water splash systems | 74 |
| Salt nebulizer systems | 77 |
| Flake-ice machines..... | 78 |
| Sauna accessories | 79 |
| Sauna accessories | 79 |
| Sauna doors and accessories | 86 |
| Important notes | 88 |
| Overview sauna control, recommendations for heater power | 90 |

Valid from the May 10, 2022

FINNISH SAUNA HEATERS



Model 1

Model 2

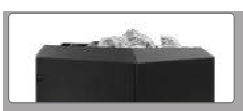

Model 1



Model 2



Optional feet

EOS Picco W | wall-mounting & floor-standing

Sauna heater for small sauna cabins. Very compact, space-saving design. For dry Finnish sauna, recommended for sauna size up to approx. 4,5 m³.

Inner and outer shell of chrome steel. Three exterior designs: polished chrome steel, matt black or anthracite pearl effect finish.

Wall-mounting. 3,5 m connection cable 3 x 1,5 mm² included.

Available in two versions with exterior design 1 and design 2. With optional feet allows floor-standing installation.

Rock store fits approx. 10 kg stones (stones optional).

Power supply: 230 V N ~ (1 x 16 A)

Dimensions HWD: 500 x 300 x 215 (*230) mm

Outer shell: chrome steel, anthracite pearl effect or matt black finish

Suitable cover protection rail: type 6

Secondary packaging surcharge for parcel services 9,00 €.

Flat rate charge for sauna stones 4,50 €.

* Model 2

EOS M3 W | wall-mounting, built-in control

Sauna heater with built-in control unit. For small-size domestic sauna cabins 3 - 4 m³. Thermostatic temperature control 40 - 110 °C. Heating time up to 4 h. Single phase 230 V power supply.

Durable triple shell stainless steel construction. Space-saving direct mounting to the sauna wall. Outer shell in polished chrome steel or anthracite finish design.

Control unit may be placed on the left or on the right by outer shell swapping.

Rock store fits up to 8 kg stones.

Power supply: 230 V N ~

Dimensions HWD: 600 x 300 x 200 mm

Outer shell: chrome steel or anthracite pearl effect

Suitable cover protection rail: type 6

Secondary packaging surcharge for parcel services 9,00 €.

| Power | Item no. | Price € no VAT |
|--|----------|-------------------|
| EOS Picco W black - Model 1 | | |
| 3,0 kW | 94 7619 | 1056,00 |
| 3,5 kW | 94 7622 | 1098,00 |
| EOS Picco W black - Model 2 | | |
| 3,0 kW | 94 7625 | 1056,00 |
| 3,5 kW | 94 7628 | 1098,00 |
| EOS Picco W anthracite - Model 1 | | |
| 3,0 kW | 94 7620 | 1034,00 |
| 3,5 kW | 94 7623 | 1076,00 |
| EOS Picco W anthracite - Model 2 | | |
| 3,0 kW | 94 7626 | 1034,00 |
| 3,5 kW | 94 7629 | 1076,00 |
| EOS Picco W stainless steel - Model 1 | | |
| 3,0 kW | 94 7621 | 1014,00 |
| 3,5 kW | 94 7624 | 1056,00 |
| EOS Picco W stainless steel - Model 2 | | |
| 3,0 kW | 94 7627 | 1014,00 |
| 3,5 kW | 94 7624 | 1056,00 |

Optional feet:

| Power | Item no. | Price € no VAT |
|-------------------|----------|-------------------|
| Feet (black) | 94 7631 | 470,00 |
| Feet (anthracite) | 94 7632 | 450,00 |

| Power | Item no. | Price € no VAT |
|---------------------------------|----------|-------------------|
| EOS M3 W anthracite | | |
| 3,0 kW | 94 7348 | 1404,00 |
| EOS M3 W stainless steel | | |
| 3,0 kW | 94 1921 | 1296,00 |



EOS Filius W | wall-mounting



Sauna heater for domestic saunas. For dry Finnish sauna.
Slim size design - only 24 cm depth, mounts directly on the sauna wall. Contemporary, timeless design. Stainless steel top, outer shell in anthracite pearl effect finish.
Durable triple-shell construction.
Rock store fits up to 8 kg stones.

Secondary packaging surcharge for parcel services 9,00 €.
Flat rate charge for sauna stones 4,50 €.

| Power | Item no. | Price € no VAT |
|--------|----------|-------------------|
| 4,5 kW | 94 5031 | 1072,00 |
| 6,0 kW | 94 5032 | 1400,00 |
| 7,5 kW | 94 5033 | 1172,00 |

Power supply: 400 V 3N ~
Dimensions HWD: 570 x 400 x 240 mm
Outer shell: anthracite pearl effect finish
Suitable cover protection rail: type 6

EOS Filius Control W | wall-mounting, built-in control



Sauna heater with built-in control unit.
Based on the proven Filius heater construction. For dry Finnish sauna. Only 24 cm installation depth.
Control unit at the top side for convenient and safe operation.
Temperature control range 40 - 100 °C, heating time limitation up to 4 h.
Rock store fits up to 8 kg stones (stones optional).

Secondary packaging surcharge for parcel services 9,50 €.
Flat rate charge for sauna stones 4,50 €.

| Power | Item no. | Price € no VAT |
|--------|----------|-------------------|
| 4,5 kW | 94 6038 | 1906,00 |
| 6,0 kW | 94 6039 | 1934,00 |
| 7,5 kW | 94 6040 | 1958,00 |

Power supply: 400 V 3N ~
Dimensions HWD: 575 x 470 x 240 mm
Outer shell: anthracite pearl effect finish
Suitable cover protection rail: type 6

EOS Moment W | wall-mounting



Sauna heater for domestic saunas. For dry Finnish sauna.
Moment heaters feature a very stylish and contemporary looking design with an elegantly curved outer shell.
Robust, durable construction - inner casing and rock store made of stainless steel. With stylish matt black finish on the outer shell and top cover.
Rock store fits up to 15 kg stones (stones optional).

Secondary packaging surcharge for parcel services 9,00 €.
Flat rate charge for sauna stones 4,50 €.

| Power | Item no. | Price € no VAT |
|--------|----------|-------------------|
| 6,0 kW | 94 6858 | 1238,00 |
| 7,5 kW | 94 6859 | 1280,00 |
| 9,0 kW | 94 6860 | 1322,00 |

Power supply: 400 V 3N ~
Dimensions HWD: 640 x 440 x 330 mm
Outer shell: matt black finish
Suitable cover protection rail: type 1

EOS Moment Control W | wall-mounting, built-in control



Sauna heater with built-in control unit for domestic saunas. For dry Finnish sauna.
Convenient and safe operation thanks to the integrated control unit. Polished stainless steel top cover.
Temperature control range 40 - 100 °C, heating time limitation up to 4 h.
Rock store fits up to 15 kg stones (stones optional).

Secondary packaging surcharge for parcel services 9,00 €.
Flat rate charge for sauna stones 4,50 €.

| Power | Item no. | Price € no VAT |
|--------|----------|-------------------|
| 7,5 kW | 94 7581 | 1440,00 |
| 9,0 kW | 94 7582 | 1460,00 |

Power supply: 400 V 3N ~
Dimensions HWD: 640 x 440 x 330 mm
Outer shell: matt black finish

FINNISH SAUNA HEATERS



EOS Thermat W | wall-mounting

Versatile sauna heater for dry Finnish sauna. For residential sauna cabins. Wall-mounting model.

Modern classics - timeless design thanks to the aluminium die-cast top and outer shell with anthracite pearl effect finish.

Robust, proven construction with optimal balance between air convection and rock store volume. Stainless steel stones support. Terminal box at the rear.

Rock store fits up to 15 kg stones (stones optional).

Secondary packaging surcharge for parcel services 9,00 €.

Flat rate charge for sauna stones 4,50 €.

| Power | Item no. | Price € no VAT |
|--------|----------|-------------------|
| 4,5 kW | 94 5479 | 942,00 |
| 6,0 kW | 94 5480 | 960,00 |
| 7,5 kW | 94 5481 | 974,00 |
| 9,0 kW | 94 5482 | 1086,00 |

Power supply: 400 V 3N -

Dimensions HWD: 580 x 375 x 380 mm

Outer shell: anthracite pearl effect finish

Suitable cover protection rail: type 1



EOS ThermoTec W | wall-mounting

Middle class sauna heater for dry Finnish sauna.

With an elegant, curved shape die-cast aluminium top, stainless steel inner shell, outer shell in anthracite pearl effect finish.

Superior performance and durability.

Wall-mounting model. Stainless steel stones support, adjustable height. Terminal box at the rear.

Rock store fits up to 18 kg stones (stones optional).

Secondary packaging surcharge for parcel services 9,00 €.

Flat rate charge for sauna stones 4,50 €.

| Power | Item no. | Price € no VAT |
|--------|----------|-------------------|
| 6,0 kW | 94 5688 | 1176,00 |
| 7,5 kW | 94 5689 | 1252,00 |
| 9,0 kW | 94 5690 | 1340,00 |

Power supply: 400 V 3N -

Dimensions HWD: 600 x 375 x 380 mm

Outer shell: anthracite pearl effect finish

Suitable cover protection rail: type 1



For accessories please refer to page 35.



EOS ThermoTec S | floor-standing

Middle class sauna heater for dry Finnish sauna, floor-standing model.

With an elegant, curved shape die-cast aluminium top, stainless steel inner shell. Stainless steel stones support, adjustable height. Terminal box at the rear.

Outer shell: anthracite pearl effect finish

Rock store fits up to 18 kg stones.

Secondary packaging surcharge for parcel services 9,00 €.

Flat rate charge for sauna stones 4,50 €.

| Power | Item no. | Price € no VAT |
|--------|----------|-------------------|
| 6,0 kW | 94 5684 | 1310,00 |
| 7,5 kW | 94 5685 | 1332,00 |
| 9,0 kW | 94 5686 | 1414,00 |

Power supply: 400 V 3N -

Dimensions HWD: 780 x 375 x 360 mm

Outer shell: anthracite pearl effect finish

table cover protection rail: type 1



For accessories please refer to page 35.



EOS Gracil W | wall-mounting

Slim-depth sauna heater for dry Finnish sauna. For residential use. Wall-mounting model.

Very space-saving - only 27.5 cm total depth (incl. 3 cm wall gap). Modern, straightlined design. Elegant brushed stainless steel top cover. Recessed terminal box (cable connection at the bottom side).

Rock store made of stainless steel, inner and outer shell - zinc plated steel. Anthracite pearl effect finish. Brushed stainless steel top cover. Also available with high-quality matt black finish.

Full size rock store with up to 20 kg volume (stones optional).

Power supply: 400 V 3N -

Dimensions HWD: 740 x 505 x 275 mm

Outer shell: anthracite pearl effect or matt black finish

Suitable cover protection rail: type 6

Secondary packaging surcharge for parcel services 9,00 €.

Flat rate charge for sauna stones 4,50 €.



Image shows Gracil W black



EOS Gracil | floor-standing

Universal sauna heater for dry Finnish sauna.

Floor-standing model with extra slim construction - only 25 cm depth.

Thanks to the recessed terminal box and an optional rear wall cover panel, Gracil can be placed in front of glass walls.

Durable triple-shell construction. Rock store of stainless steel, inner and outer shell - zinc plated steel. Anthracite pearl effect finish. Brushed stainless steel top cover. Also available with high-quality matt black finish.

Full size rock store with up to 20 kg volume (stones optional).

Power supply: 400 V 3N -

Dimensions HWD: 760 x 505 x 250 mm

Outer shell: anthracite pearl effect or matt black finish

Suitable cover protection rail: type 6

Notice: No parcel delivery possible.

Flat rate charge for sauna stones 4,50 €.



Image shows Gracil black



optional for Gracil/Gracil W:
Guard rail and mounting
brackets

| Power | Item no. | Price € no VAT |
|--------------------------------|----------|-------------------|
| EOS Gracil W anthracite | | |
| 6,0 kW | 94 7157 | 1756,00 |
| 7,5 kW | 94 7158 | 1790,00 |
| 9,0 kW | 94 7159 | 1816,00 |
| EOS Gracil W black | | |
| 7,5 kW | 94 7245 | 1852,00 |
| 9,0 kW | 94 7246 | 1886,00 |

Accessories

| Description | Item no. | Price € no VAT |
|---|----------|-------------------|
| Safety guard rail with mounting brackets | | |
| Stainless steel design | 94 7332 | 528,00 |
| Matt black design | 94 7334 | 546,00 |

| Power | Item no. | Price € no VAT |
|------------------------------|----------|-------------------|
| EOS Gracil anthracite | | |
| 4,5 kW | 94 7904 | 1820,00 |
| 6,0 kW | 94 6755 | 1820,00 |
| 7,5 kW | 94 6756 | 1852,00 |
| 9,0 kW | 94 6757 | 1894,00 |
| EOS Gracil black | | |
| 4,5 kW | 94 7906 | 1858,00 |
| 7,5 kW | 94 7243 | 1858,00 |
| 9,0 kW | 94 7244 | 1888,00 |

Accessories

| Description | Item no. | Price € no VAT |
|--|----------|-------------------|
| For Gracil anthracite | | |
| Deco rear wall cover | 94 6841 | 316,00 |
| Wooden guard rail with mounting brackets | 94 6972 | 548,00 |
| For Gracil black | | |
| Deco rear wall cover | 94 7254 | 316,00 |
| Wooden guard rail with mounting brackets | 94 7329 | 546,00 |

FINNISH SAUNA HEATERS



Guard rail optional

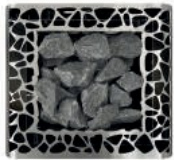

Image shows the top view of the Organic sauna heater

EOS Organic W | wall-mounting

Wall-mounting sauna heater for dry Finnish sauna. Recommended for residential use.

Organic impresses with its unique futuristic design. With the asymmetrical cut-outs in the top cover for air circulation and the curved edges, it is an absolute highlight in every sauna cabin.

The combination of brushed stainless steel and anthracite pearl effect finish on the outer shell underlines the modern character. Rock store fits approx. 20 kg stones (stones optional).

Power supply: 400 V 3N ~

Dimensions HWD: 650 x 410 x 385 mm

Outer shell: stainless steel / anthracite

Suitable cover protection: rail type 1

Secondary packaging surcharge for parcel services EUR 9,00.

Flat rate charge for sauna stones 4,50 €.

EOS 43FN | wall-mounting & floor-standing

Middle class sauna heater for dry Finnish sauna.

Floor-standing, corrosion resistant zinc-coated inner shell. Outer shell in anthracite pearl effect finish. Terminal box at the rear. Stainless steel stone support. Socket serves as a drip water and dust collector. Floor-standing design with wall-mounting brackets.

Rock store fits up to 15 kg stones (stones optional).

Power supply: 400 V 3N ~

Dimensions HWD: 710 x 420 x 360 mm

Outer shell: anthracite pearl effect finish

Suitable cover protection: rail type 1

Secondary packaging surcharge for parcel services EUR 9,50.

Flat rate charge for sauna stones 4,50 €.

EOS Euro | wall-mounting & floor-standing

Upper class sauna heater for dry Finnish sauna. Suitable both for residential and for commercial operation.

Wall-mounting model. May be used as a floor-standing model with optional feet. Wall-mounting brackets included.

Proven construction, exceptionally robust and durable. Triple shell design.

Zinc-coated middle shell, stainless steel inner shell. Outer shell with polished stainless steel. 12 kW version completely of stainless steel. Die-cast iron top. Terminal box at the rear.

Rock store fits up to 15 kg stones (stones optional).

Power supply: 400 V 3N ~

Dimensions HWD: 610* x 460 x 350 mm

Outer shell: blank polished stainless steel

Suitable cover protection rail: type 1

Secondary packaging surcharge for parcel services EUR 9,50.

Flat rate charge for sauna stones 4,50 €.

| Power | Item no. | Price € no VAT |
|---------|----------|-------------------|
| 6,0 kW | 94 7549 | 2.656,00 |
| 7,5 kW | 94 7550 | 2.698,00 |
| 9,0 kW | 94 7551 | 2.742,00 |
| 10,5 kW | 94 7552 | 2.784,00 |

Accessories

| Description | Item no. | Price € no VAT |
|-------------------------------|----------|-------------------|
| Brackets for guard rail* | 94 7699 | 314,00 |
| Guard rail with brackets | 94 7700 | 498,00 |
| Reflector for EOSafe L 27 mm | 94 7871 | 418,00 |
| EOSafe L with 27 mm reflector | 94 7792 | 3.596,00 |

*without wooden parts

| Power | Item no. | Price € no VAT |
|--------|----------|-------------------|
| 6,0 kW | 94 2234 | 1.316,00 |
| 7,5 kW | 94 2235 | 1.364,00 |
| 9,0 kW | 94 2236 | 1.446,00 |



| Power | Item no. | Price € no VAT |
|---------|----------|-------------------|
| 7,5 kW | 90 7686 | 1.552,00 |
| 9,0 kW | 90 7687 | 1.628,00 |
| 10,5 kW | 94 5185 | 1.664,00 |
| 12,0 kW | 90 8076 | 1.702,00 |

Accessories

| Description | Item no. | Price € no VAT |
|---------------------|----------|-------------------|
| Floor-standing feet | 90 7110 | 170,00 |

* Size without optional feet, height with feet - 740 mm.



EOS Cubo | floor-standing

Upper class sauna heater for dry Finnish sauna. Suitable for domestic and commercial use.

Modern cubistic design.

Floor-standing, place-saving design - only 40 x 39 cm footprint, flat rear side with recessed terminal box, thanks to the optional rear side cover panel ideal for installation in front of glass panels. Durable stainless steel construction, brushed stainless steel top, outer shell in anthracite pearl effect finish.

Service-friendly construction - heating elements above rock store, replacement of elements without stones removal. Optimized air convection and rock store volume for effective heat-up times and powerful water splashing.

Rock store fits approx. 25 kg stones.

Power supply: 400 V 3N -

Dimensions HWD: 720 x 400 x 385 mm

Outer shell: anthracite pearl effect finish

Suitable cover protection rail: type 1

Flat rate charge for sauna stones 4,50 €.



optional for Cubo/Cubo+:
Stack frame for extra 15 kg
stones; Guard rail and
mounting brackets



EOS Cubo+ | floor-standing

Upper class sauna heater for dry Finnish sauna. Suitable for domestic and commercial use.

Cubo+ is based on the proven Cubo construction and features an extra large 45 kg stone volume. Durable construction of stainless steel, brushed stainless steel top, outer shell in anthracite pearl effect finish.

Service-friendly construction - no contact between heating elements and stones, replacement of heating elements without stones removal possible. Increased stone compartment ensures high temperature stability and energy reserves for powerful water splashes.

Also available with high-quality matt black finish.

Rock store fits approx. 45 kg stones.

Power supply: 400 V 3N -

Dimensions HWD: 950 x 400 x 385 mm

Outer shell: anthracite pearl effect or matt black finish

Suitable cover protection rail: type 1

Flat rate charge for sauna stones 9,00 €.



NEW

Image shows Cubo+ black

| Power | Item no. | Price € no VAT |
|---------|----------|-------------------|
| 7,5 kW | 94 5073 | 2.348,00 |
| 9,0 kW | 94 5074 | 2.394,00 |
| 10,5 kW | 94 6592 | 2.494,00 |
| 12,0 kW | 94 5075 | 2.538,00 |

Accessories

| Description | Item no. | Price € no VAT |
|--|----------|-------------------|
| Deco rear wall cover | 94 5744 | 402,00 |
| Guard rail brackets* | 94 5792 | 350,00 |
| Wooden guard rail with mounting brackets | 94 6970 | 564,00 |
| Stack frame for extra 15 kg stones | 94 6871 | 556,00 |

*without wooden rail

| Power | Item no. | Price € no VAT |
|------------------------|----------|-------------------|
| EOS Cubo+ | | |
| 7,5 kW | 94 5974 | 3.008,00 |
| 9,0 kW | 94 5975 | 3.056,00 |
| 10,5 kW | 94 5976 | 3.154,00 |
| 12,0 kW | 94 5977 | 3.208,00 |
| EOS Cubo+ black | | |
| 7,5 kW | 94 7865 | 3.106,00 |
| 9,0 kW | 94 7866 | 3.134,00 |
| 10,5 kW | 94 7867 | 3.252,00 |
| 12,0 kW | 94 7868 | 3.306,00 |

Accessories

| Description | Item no. | Price € no VAT |
|--|----------|-------------------|
| Deco rear wall cover | 94 6046 | 418,00 |
| Guard rail brackets* | 94 5792 | 300,00 |
| Wooden guard rail with mounting brackets | 94 6970 | 564,00 |
| Stack frame for extra 15 kg stones | 94 6871 | 556,00 |

FINNISH SAUNA HEATERS



EOS Cubo Avantgarde black | floor-standing

Upper class sauna heater for dry Finnish sauna. Suitable for domestic and commercial use.

Specially designed distinctive top section holds up to 10 kg special rounded quartz stones (included in delivery).

Exterior with exclusive matt black finish.

Very place-saving design - only 40 x 39 cm footprint, flat rear side with recessed terminal box makes this model ideal for installation in front of glass panels.

Service-friendly construction - heating elements above rock store with no contact to sauna stones. Optimized air convection and rock store size ensure effective heat-up times and powerful water splashing.

Delivery includes 10 kg rounded white quartz stones. The rock store beneath fits up to 25 kg regular stones.

Flat rate charge for sauna stones 4,50 €.



optional:
Guard rail and mounting brackets

| Power | Item no. | Price € no VAT |
|---------|----------|-------------------|
| 9,0 kW | 94 7109 | 3.052,00 |
| 10,5 kW | 94 7370 | 3.116,00 |
| 12,0 kW | 94 7110 | 3.178,00 |

Power supply: 400 V 3N ~

Dimensions HWD: 720 x 400 x 385 mm

Exterior design: matt black finish

Suitable cover protection: rail type 1

Accessories

| Description | Item no. | Price € no VAT |
|---|----------|-------------------|
| Guard rail brackets* | 94 5792 | 300,00 |
| Guard rail with mounting brackets (black) | 94 6970 | 564,00 |

*without wooden rail



EOS P1+ | floor-standing

Floor-standing sauna heater for dry Finnish sauna. For commercial use.

Inner shell, outer shell and rock store completely of stainless steel. Slim design - only 380 mm depth. Large side air channels ensure optimal air convection.

Features enlarged 40 kg rock volume and the anthracite pearl effect exterior finish. Adjustable feet.

Two-circuit design. Terminal box at the rear side. Bottom serves as a dust and water collecting tray.

Rock store fits approx. 40 kg stones.

Power supply: 400 V 3N ~

Dimensions HWD: 720 x 630 x 380 mm

Outer shell: anthracite pearl effect finish

Suitable cover protection guard: type 3

Flat rate charge for sauna stones 9,00 €.

| Power | Item no. | Price € no VAT |
|---------|----------|-------------------|
| 10,5 kW | 94 6383 | 2.712,00 |
| 12,0 kW | 94 6382 | 2.804,00 |
| 15,0 kW | 94 6381 | 3.212,00 |



EOS FinnRock | floor-standing

Sauna heater with partially open rock store on the front side. Smart design angled front grill provides this heater its distinctive appearance. Thanks to the flat rear wall with an optional cover panel FinnRock is great for installation in front of glass panels. Completely made of stainless steel, anthracite pearl effect finish. Also available with high-quality matt black finish.

Robust, long-lasting construction. Reduced contact between heating elements and stones.

Rock store fits up to 40 kg stones.

Power supply: 400 V 3N -

Dimensions HWD: 760 x 413 x 385 mm

Outer shell: anthracite pearl effect or matt black finish

Suitable cover protection rail: type 1

Flat rate charge for sauna stones 9,00 €.



NEW

Image shows FinnRock black

| Power | Item no. | Price € no VAT |
|---------------------------|----------|-------------------|
| EOS FinnRock | | |
| 7,5 kW | 94 5663 | 2.636,00 |
| 9,0 kW | 94 5664 | 2.714,00 |
| 12,0 kW | 94 5719 | 2.786,00 |
| EOS FinnRock black | | |
| 7,5 kW | 94 7861 | 3.380,00 |
| 9,0 kW | 94 7862 | 3.440,00 |
| 12,0 kW | 94 7863 | 3.510,00 |

Accessories

| Description | Item no. | Price € no VAT |
|--|----------|-------------------|
| Deco rear wall cover | 94 5766 | 444,00 |
| Deco rear wall cover black | 94 7864 | 444,00 |
| Guard rail brackets* | 94 5793 | 408,00 |
| Wooden guard rail with mounting brackets | 94 6971 | 616,00 |

*without wooden parts



EOS EuroMax | floor-standing

Sauna heater for dry Finnish sauna operation. Optimal for intensive commercial operation.

Durable construction completely made of stainless steel with extra-large air channels for optimal air convection, triple shell design. Elegant die-cast aluminium top, anthracite pearl effect finish.

Extra large 60 kg rock store ensures exceptional temperature stability and evaporation capacity for powerful water splashes.

Service-friendly - no contact between sauna stones and heating elements. Heating elements may be replaced without removing the stones.

Power supply: 400 V 3N -

Dimensions HWD: 925 x 500 x 500 mm

Outer shell: anthracite pearl effect finish

Suitable cover protection guard: type 4

Flat rate charge for sauna stones 13,50 €.

| Power | Item no. | Price € no VAT |
|---------|----------|-------------------|
| 9,0 kW | 94 2320 | 2.878,00 |
| 12,0 kW | 94 2321 | 2.948,00 |
| 15,0 kW | 94 3882 | 3.226,00 |

Mounting brackets for heater guard rail mounting directly to the heater (wooden rail not included)

| Item no. | Price € no VAT |
|----------|-------------------|
| 94 4595 | 414,00 |



For accessories please refer to page 35.

FINNISH SAUNA HEATERS

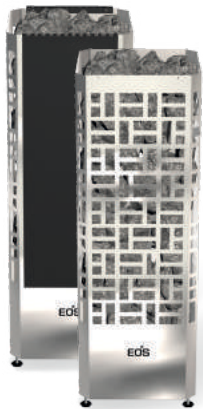

EOS Edge | floor-standing

Stylish sauna heater in "tower" design with the rock store open on all sides.

Very compact size - only 35 x 35 cm footprint. Durable stainless steel housing, adjustable feet. Optional side cover panels with anthracite or black finish can be added on 1- 4 sides.

Up to approx. 100-115 kg stone volume.

Power supply: 400 V 3N ~

Dimensions HWD: 1000 x 350 x 350 mm

Outer shell: Stainless steel, blank polished

Suitable cover protection rail: type 1

Flat rate charge for sauna stones 18,00 €.

Optional side cover panels with anthracite or black finish.
Price per 1 panel.

| Power | Item no. | Price € no VAT |
|--------|----------|-------------------|
| 6,0 kW | 94 6976 | 1690,00 |
| 7,5 kW | 94 6977 | 1690,00 |
| 9,0 kW | 94 6978 | 1730,00 |

Accessories

| Description | Item no. | Price € no VAT |
|---------------------------------|----------|-------------------|
| Side cover panel, anthracite | 94 7115 | 364,00 |
| Side cover panel, black matt | 94 7116 | 264,00 |
| Guard rail brackets* | 94 7145 | 284,00 |
| Wooden guard rail with brackets | 94 7146 | 478,00 |



EOS Edge Control | floor-standing

An alternative version with built-in control unit. Temperature control range 40 - 100 °C. Heating time up to 4 hours.

Very compact size - only 35 x 35 cm footprint. Durable stainless steel housing, adjustable feet. Optional side cover panels with anthracite or black finish can be added on 1- 4 sides.

Up to approx. 100-115 kg stone volume.

Power supply: 400 V 3N ~

Dimensions HWD: 1000 x 350 x 350 mm

Outer shell: Stainless steel, blank polished

Suitable cover protection rail: type 1

Flat rate charge for sauna stones 18,00 €.

Optional side cover panels with anthracite or black finish.
Price per 1 panel.

| Power | Item no. | Price € no VAT |
|--------|----------|-------------------|
| 7,5 kW | 94 7367 | 2.350,00 |
| 9,0 kW | 94 7368 | 2.370,00 |

Accessories

| Description | Item no. | Price € no VAT |
|---------------------------------|----------|-------------------|
| Side cover panel, anthracite | 94 7115 | 264,00 |
| Side cover panel, black matt | 94 7116 | 264,00 |
| Guard rail brackets* | 94 7145 | 284,00 |
| Wooden guard rail with brackets | 94 7146 | 478,00 |



Guard rail optional

EOS Zeus S | floor-standing

Luxury class sauna heater with the distinctive round design. Suitable for domestic and commercial use.

Ideal for compact or mid-sized saunas.

The highlight of Zeus S is the unique laser-cut solid steel housing with approx. 25-30 kg rock store. The optionally available matching design round shape protective rail in 360° or 270° sets the crowning touch to the spectacular design of this model.

Finish - red-brown powder coating in „rusty“ design. Optionally available in anthracite and black.

Rock store fits up to 25-30 kg stones.

Safety guard rail - optionally available (rail and mounting brackets to be ordered separately).

Power supply: 400 V 3N -

Dimensions: Ø 450 x 1000 mm (Ø680 with rail)

Flat rate charge for sauna stones 9,00 €.

| Power | Item no. | Price € no VAT |
|---------|----------|-------------------|
| 6,0 kW | 94 7010 | 5.417,00 |
| 7,5 kW | 94 7011 | 5.417,00 |
| 9,0 kW | 94 7012 | 5.417,00 |
| 10,5 kW | 94 7013 | 5.754,00 |
| 12,0 kW | 94 7014 | 5.754,00 |

Mounting brackets for guard rail for EOS Zeus S / SL

| Description | Item no. | Price € no VAT |
|-------------------------|----------|-------------------|
| Mounting brackets (set) | 94 6761 | 308,00 |



Guard rail optional

EOS Zeus SL | floor-standing

Alternative design model based on the Zeus S construction.

Particularly suitable for central position.

Finish - red-brown powder coating in „rusty“ design. Optionally available in anthracite and black.

Rock store fits up to 25-30 kg stones.

Safety guard rail - optionally available (rail and mounting brackets to be ordered separately).

Power supply: 400 V 3N -

Dimensions: Ø 450 x 700 mm (Ø680 with rail)

Flat rate charge for sauna stones 9,00 €.

| Power | Item no. | Price € no VAT |
|---------|----------|-------------------|
| 6,0 kW | 94 7015 | 5.078,00 |
| 7,5 kW | 94 7016 | 5.078,00 |
| 9,0 kW | 94 7017 | 5.078,00 |
| 10,5 kW | 94 7018 | 5.417,00 |
| 12,0 kW | 94 7019 | 5.417,00 |

Mounting brackets for guard rail for EOS Zeus S / SL

| Description | Item no. | Price € no VAT |
|-------------------------|----------|-------------------|
| Mounting brackets (set) | 94 6761 | 308,00 |

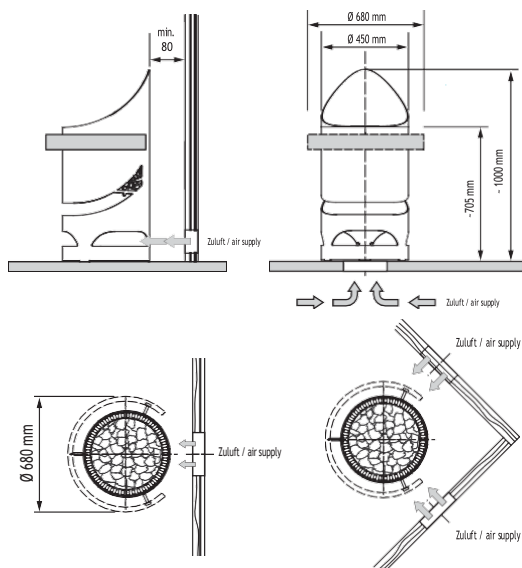

Heater guard rail - for EOS Zeus S and Zeus SL, ring-shape, without mounting brackets

| Model | Item no. | Price € no VAT |
|-------------|----------|-------------------|
| 360° Abachi | 94 7101 | 914,00 |
| 270° Abachi | 94 7100 | 914,00 |
| 360° Walnut | 94 7093 | 1.582,00 |
| 270° Walnut | 94 7092 | 1.582,00 |

FINNISH SAUNA HEATERS



EOS Saunadome II | floor-standing

Exclusive sauna heater in distinctive “tower” design with the rock store open on all sides.

Unique design angled front grill prevents even small rocks from falling out and allows water splashes directly on the side walls. Extra large rock store ensures high temperature stability and allows frequent water splashes.

Completely of stainless steel, corner posts in anthracite pearl effect finish. Brushed stainless steel top. Improved air convection system. With adjustable feet.

Rock store fits up to 100 kg stones.

Power supply: 400 V 3N -

Dimensions HWD: 1000 x 410 x 410 mm

Outer shell: anthracite pearl effect / stainless steel

Flat rate charge for sauna stones 18,00 €.



Image shows Saunadome II with optional guard rail brackets

| Power | Item no. | Price € no VAT |
|---------|----------|-------------------|
| 9,0 kW | 94 5603 | 3.742,00 |
| 12,0 kW | 94 5604 | 3.794,00 |
| 15,0 kW | 94 5605 | 3.862,00 |
| 18,0 kW | 94 5606 | 3.906,00 |

Brackets for 2-level 4-sided heater guard rail, mounting directly on the heater (wooden rail not included).

| Item no. | Price € no VAT |
|----------|-------------------|
| 94 5323 | 752,00 |

EOS BlackRock | floor-standing



Image shows BlackRock Anthracite version

Sauna heater for dry Finnish sauna. Great for intensive commercial use.

Durable construction made of stainless steel with extra large side channels for stable air convection.

Available in two distinctive designs:

- **BlackRock Anthracite**
High-contrast design with side panels with anthracite finish and corners made of polished stainless steel. Top cover of polished stainless steel.
- **BlackRock Black**
Exclusive design with all sides and top with stylish matt black finish.

BlackRock looks the same on all sides, no typical rear side - ideal for installation in front of glass walls or for central position. Terminal box at the bottom, with connection at the rear.

Thanks to an optional vaporizer 3,0 kW, BlackRock can also be used as Bi-O version for humid sauna operation (see page 33 for details). Retrofitting possible on site.

Rock store fits approx. 40 kg stones.

Power supply: 400 V 3N -

Dimensions HWD: 830 x 555 x 555 mm

Suitable cover protection rail: type 4

Flat rate charge for sauna stones 9,00 €.



Image shows BlackRock black version with optional guard rail

| Power | Item no. | Price € no VAT |
|---------------------------------|----------|-------------------|
| EOS BlackRock Anthracite | | |
| 12,0 kW | 94 7140 | 3.764,00 |
| 15,0 kW | 94 7141 | 3.866,00 |
| 18,0 kW | 94 7142 | 3.970,00 |
| EOS BlackRock Black | | |
| 12,0 kW | 94 7312 | 4.556,00 |
| 15,0 kW | 94 7313 | 4.644,00 |
| 18,0 kW | 94 7314 | 4.748,00 |

Accessories

| Description | Item no. | Price € no VAT |
|-----------------------------------|----------|-------------------|
| EOS BlackRock Anthracite | | |
| Mounting brackets for guard rail* | 94 7309 | 410,00 |
| Guard rail with mounting brackets | 94 7310 | 620,00 |
| EOS BlackRock Black | | |
| Mounting brackets for guard rail* | 94 7315 | 448,00 |
| Guard rail with mounting brackets | 94 7316 | 664,00 |

*without wooden parts

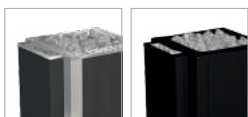

For optional vaporizer with anthracite or black finish, please refer to page 33.



EOS Goliath / Goliath HD | floor-standing, heavy-duty

High-performance sauna heater for dry Finnish sauna. Modern straight-lined design, anthracite pearl effect finish, brushed stainless steel top.

EOS Goliath HD - "heavy-duty" version with internal wiring as massive copper rails. Copper rails as inner wiring make this high-performance heater perfectly suitable for saunas with particularly intensive commercial use.

Durable triple shell wall construction, completely made of stainless steel. Extra large rock store with 75 kg volume. Heating elements without contact with stones, replacement of elements without removal of stones possible.

Rock store fits approx. 75 kg stones.

Power supply: 400 V 3N -

Dimensions HWD: 830 x 960 x 470 mm

Outer shell: Anthracite pearl effect finish

Suitable cover protection guard: type 5

Flat rate charge for sauna stones 13,50 €.



Mounting brackets for heater guard rail mounting directly on sauna heater (without wood parts)



Application and installation example

EOS 34.G / 34.G HD | floor-standing, heavy-duty

High-performance sauna heater for dry Finnish sauna. For very intensive commercial use. Floor-standing model in two sizes.

EOS 34.G HD - "heavy-duty" version with internal wiring as massive copper rails. Copper rails as inner wiring make this high-performance heater perfectly suitable for saunas with particularly intensive commercial use.

Very robust and durable construction, completely in stainless steel. Reinforced 3-shell wall construction. Large rock store with extra wide air channels for improved air convection. Dust and

water collecting tray at the bottom. Rock store may be enlarged with an optional stack frame.

Size 1: 15 - 21 kW, ~30 kg rock store volume

Size 2: 24 - 36 kW, ~45 kg rock store volume

Power supply: 400 V 3N -

Dimensions HWD:

Size 1: 950 x 750 x 530 mm

Size 2: 950 x 1000 x 530 mm

Outer shell: Stainless steel, polished

Suitable cover protection guard: type 5

Flat rate charge for 30 / 45 kg sauna stones 9,00 €.



Terminal box of 34.G HD: Heavy-duty version with the internal wiring as massive copper rail



Stack frame for additional 30-45 kg stones with cover protection guard with mounting directly on the heater

| Power | Item no. | Price € no VAT |
|-----------------------|----------|-------------------|
| EOS Goliath | | |
| 18,0 kW | 94 4805 | 4.994,00 |
| EOS Goliath HD | | |
| 24,0 kW | 94 7827 | 5.685,00 |
| 30,0 kW | 94 7828 | 5.745,00 |
| 36,0 kW | 94 7829 | 5.783,00 |

On request available in rust marbel finish.

Accessories

| Description | Item no. | Price € no VAT |
|--|----------|-------------------|
| Mounting brackets for guard rail (without rail) | 94 7125 | 384,00 |
| Heater guard rail 3-sided with mounting brackets | 94 7126 | 806,00 |

| Power | Item no. | Price € no VAT |
|--------------------|----------|-------------------|
| EOS 34.G | | |
| 15,0 kW | 90 8586 | 4.410,00 |
| 18,0 kW | 90 8587 | 4.560,00 |
| 21,0 kW | 90 8588 | 4.650,00 |
| EOS 34.G HD | | |
| 24,0 kW | 94 7360 | 5.248,00 |
| 27,0 kW | 94 7361 | 5.350,00 |
| 30,0 kW | 94 7362 | 5.468,00 |
| 36,0 kW | 94 7363 | 5.554,00 |

Stack frame for additional 30-45 kg rock volume, stainless steel:

| | | |
|--------|---------|----------|
| Size 1 | 94 4000 | 1.124,00 |
| Size 2 | 94 4001 | 1.282,00 |

Set: stack frame + mounting frame for cover protection guard mounting directly on the heater.

| | | |
|--------|---------|----------|
| Size 1 | 94 4983 | 1.612,00 |
| Size 2 | 94 4984 | 1.740,00 |

FINNISH SAUNA HEATERS



EOS Herkules S25 | floor-standing

Exclusive luxury class sauna heater for private and commercial saunas.

Thanks to the flat rear side panel with the recessed terminal block, these heaters may be installed in front of glass panels or in the center of the sauna.

Side panels in anthracite pearl effect finish and brushed stainless steel provide a distinctive, high contrast, straight-lined design. Also available with high-quality matt black finish.

Rock store fits approx. 25 kg stones.

Power supply: 400 V 3N ~

Dimensions HWD: 750 x 400 x 385 mm

Suitable cover protection rail: type 1

Flat rate charge for sauna stones 4,50 €.



EOS Stone S25 | floor-standing

As Herkules S25, but with the front side fitted with massive soapstone panels. Also available with high-quality matt black finish.

Power supply: 400 V 3N ~

Dimensions HWD: 750 x 400 x 385 mm

Suitable cover protection rail: type 1

Flat rate charge for sauna stones 4,50 €.



EOS Herkules XL S50 | floor-standing

EOS Herkules XL S50 models have a unique design featuring an innovative construction with two separate rock stores.

Two 25 kg large rock stores provide a perfect balance between strong air convection and optimal heat storage capacity. This ensures an optimized air convection and allows to make water splashes alternately on the left or on the right side for more steam and more sauna enjoyment.

Floor-standing sauna heater. Thanks to the stretched design and the flat rear wall with recessed terminal boxes, EOS Herkules XL S50 may be placed in front of glass panels.

Also available with high-quality matt black finish.

Power supply: 400 V 3N ~

Dimensions HWD: 750 x 750 x 385 mm

Suitable cover protection rail: type 3

Flat rate charge for sauna stones 9,00 €.

Image shows Herkules XL S50 black

| Power | Item no. | Price € no VAT |
|-------------------------------|----------|-------------------|
| EOS Herkules S25 | | |
| 7,5 kW | 94 4326 | 2.720,00 |
| 9,0 kW | 94 4327 | 2.810,00 |
| EOS Herkules S25 black | | |
| 7,5 kW | 94 7250 | 2.786,00 |
| 9,0 kW | 94 7237 | 2.876,00 |

Accessories for EOS Herkules / Stone S25

| Description | Item no. | Price € no VAT |
|--------------------------|----------|-------------------|
| Brackets for guard rail* | 94 7308 | 282,00 |
| Guard rail with brackets | 94 4468 | 610,00 |
| Rear side cover panel** | 94 5277 | 542,00 |

*without rail **available in stainless steel, anthracite or black

| Power | Item no. | Price € no VAT |
|----------------------------|----------|-------------------|
| EOS Stone S25 | | |
| 7,5 kW | 94 4582 | 3.692,00 |
| 9,0 kW | 94 4583 | 3.784,00 |
| EOS Stone S25 black | | |
| 7,5 kW | 94 7376 | 3.758,00 |
| 9,0 kW | 94 7377 | 3.848,00 |

| Power | Item no. | Price € no VAT |
|----------------------------------|----------|-------------------|
| EOS Herkules XL S50 | | |
| 12,0 kW | 94 4330 | 5.404,00 |
| 15,0 kW | 94 4331 | 5.496,00 |
| EOS Herkules XL S50 black | | |
| 12,0 kW | 94 7692 | 5.706,00 |
| 15,0 kW | 94 7693 | 5.800,00 |

Accessories

| Description | Item no. | Price € no VAT |
|--------------------------|----------|-------------------|
| Brackets for guard rail* | 94 7308 | 324,00 |
| Guard rail with brackets | 94 4470 | 688,00 |

*without rail



EOS Herkules S60 | floor-standing

High-performance sauna heater large private and commercial saunas.

Thanks to the extra large rock store and the included 60 kg sauna stones, EOS Herkules S60 models offer an exceptional heat storage and powerful steam shocks.

Also available with high-quality matt black finish.

Rock store fits approx. 60 kg stones.

Power supply: 400 V 3N ~

Dimensions HWD: 850 x 510 x 530 mm

Suitable cover protection rail: type 4

Flat rate charge for sauna stones 13,50 €.

| Power | Item no. | Price € no VAT |
|-------------------------------|----------|-------------------|
| EOS Herkules S60 | | |
| 9,0 kW | 94 4493 | 3.940,00 |
| 12,0 kW | 94 4272 | 3.984,00 |
| 15,0 kW | 94 4273 | 4.074,00 |
| EOS Herkules S60 black | | |
| 9,0 kW | 94 7689 | 4.036,00 |
| 12,0 kW | 94 7690 | 4.080,00 |
| 15,0 kW | 94 7691 | 4.170,00 |

Accessories for EOS Herkules / Stone S60

| Description | Item no. | Price € no VAT |
|--------------------------|----------|-------------------|
| Brackets for guard rail* | 94 7909 | 278,00 |
| Guard rail with brackets | 94 5698 | 688,00 |
| Rear side cover panel** | 94 4375 | 922,00 |

*without rail **available in stainless steel, anthracite or black



EOS Stone S60 | floor-standing

As Herkules S60, but with the front side fitted with massive soapstone panels.

Power supply: 400 V 3N ~

Dimensions HWD: 850 x 510 x 530 mm

Suitable cover protection rail: type 4

Flat rate charge for sauna stones 13,50 €.

| Power | Item no. | Price € no VAT |
|---------|----------|-------------------|
| 9,0 kW | 94 4616 | 5.170,00 |
| 12,0 kW | 94 4586 | 5.260,00 |
| 15,0 kW | 94 4587 | 5.474,00 |

EOS Herkules XL S120 | floor-standing

The flagship of the EOS Herkules series for intensive use in large commercial saunas.

The EOS Herkules XL S120 set standards for superior performance, durability and sophisticated design.

Two separate rock stores with up to 120 kg stones ensure an excellent temperature stability and heat storage capacity. The unique construction with rock stores above the heating elements provides continuously high performance and reliability, strong air convection, long service life and easy maintenance.

Also available with high-quality matt black finish.

Power supply: 400 V 3N ~

Dimensions HWD: 850 x 960 x 530 mm

Suitable cover protection rail: type 5

Flat rate charge for sauna stones 22,50 €.



Image shows Herkules XL S120 black

| Power | Item no. | Price € no VAT |
|-----------------------------------|----------|-------------------|
| EOS Herkules XL S120 | | |
| 18,0 kW | 94 4276 | 5.170,00 |
| 24,0 kW | 94 4277 | 5.260,00 |
| 30,0 kW | 94 4278 | 5.474,00 |
| EOS Herkules XL S120 black | | |
| 18,0 kW | 94 7694 | 7.482,00 |
| 24,0 kW | 94 7695 | 7.810,00 |
| 30,0 kW | 94 7696 | 8.294,00 |

Accessories

| Description | Item no. | Price € no VAT |
|--------------------------|----------|-------------------|
| Brackets for guard rail* | 94 7909 | 278,00 |
| Guard rail with brackets | 94 5679 | 754,00 |
| Rear side cover panel** | 94 4439 | 1016,00 |

*without rail **available in stainless steel, anthracite or black



FINNISH SAUNA HEATERS

EOS Orbit | floor-standing, heavy-duty

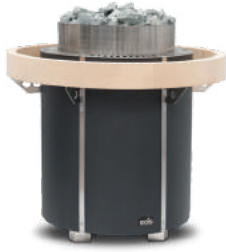

Guard rail optional

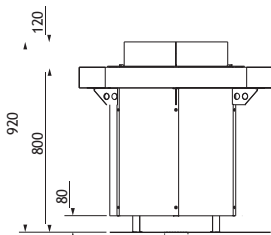

Zuluft über Zuluftkanal ggf. mit Lüfter
Air supply via channel, fan may be required

Round sauna heater for dry Finnish sauna. Ideal for intensive commercial operation.

Durable stainless steel construction. Optimized for stable air convection. Anthracite pearl effect finish. On request available in rust marbel finish.

Service-friendly - Stone compartment separated from the heating elements.

Safety guard rail in 360° or 270° optionally available. Includes

mounting brackets for the optional guard rail.

Rock store fits approx. 40 kg stones.

Power supply: 400 V 3N ~

Dimensions: Ø 655 x 920 mm (Ø 935 mm with guard rail)

Outer shell: anthracite pearl effect finish

Flat rate charge for sauna stones 9,00 €.

| Power | Item no. | Price € no VAT |
|---------|----------|-------------------|
| 18,0 kW | 94 6421 | 6.400,00 |
| 21,0 kW | 94 6422 | 6.498,00 |
| 24,0 kW | 94 6423 | 6.596,00 |

Heater guard rail - for EOS Orbit models

(brackets included with heater).

| Model | Item no. | Price € no VAT |
|-------------|----------|-------------------|
| 360° Abachi | 94 6896 | 1.556,00 |
| 270° Abachi | 94 6890 | 1.502,00 |
| 360° Walnut | 94 6900 | 2.644,00 |
| 270° Walnut | 94 6894 | 2.536,00 |

EOS Mega HD | floor-standing, heavy-duty



Terminal box of EOS Mega HD with the internal wiring as massive copper rail

Sauna heater for very large sauna cabins up to 160 m³. For dry Finnish sauna type.

Specially designed for intensive commercial operation in event sauna cabins, e.g. with regular water splash events.

EOS Mega HD - "heavy-duty" version with internal wiring as massive copper rails. Copper rails as inner wiring make this high-performance heater perfectly suitable for saunas with particularly intensive commercial use.

Rock store with approx. 120 kg volume is fully separated from heating elements. Unique V-shape profiles in two layers serve as the rock store bottom and ensure effective water evaporation and improved air flow.

Durable stainless steel construction. Anthracite pearl effect finish. Uniform appearance on all sides - no typical "rear" side, ideal for central placement.

Rock store fits approx. 120 kg stones.

Power supply: 400 V 3N ~ (4 inputs)

Dimensions (HWD): 1000 x 1200 x 800 mm

Outer shell: anthracite pearl effect finish

Requires 2 power extension units LSG36

Flat rate charge for sauna stones 22,50 €.

Stone size 100 - 150 mm

| Power | Item no. | Price € no VAT |
|---------|----------|-------------------|
| 42,0 kW | 94 7735 | 11.980,00 |
| 48,0 kW | 94 7736 | 12.200,00 |
| 54,0 kW | 94 7737 | 12.420,00 |
| 60,0 kW | 94 7738 | 12.640,00 |
| 72,0 kW | 94 7739 | 13.080,00 |

4 connection cables required. Cable connections on the bottom.

Accessories

| Description | Item no. | Price € no VAT |
|---|----------|-------------------|
| Mounting brackets for guard rail (without rail) | 94 7183 | 624,00 |
| Guard rail, Abachi with mounting brackets | 94 7184 | 1.148,00 |
| Guard rail, walnut with mounting brackets | 94 7185 | 1.252,00 |



Guard rail optional



EOS Zeus / Zeus L HD with 30.0 kW and 36.0 kW output, incl. stack frame.

EOS Zeus HD | floor-standing, heavy-duty

Luxury class sauna heater with the distinctive round design. EOS Zeus HD - "heavy-duty" version with internal wiring as massive copper rails. Copper rails as inner wiring make this high-performance heater perfectly suitable for saunas with particularly intensive commercial use.

The highlight of this model is the unique laser-cut massive steel housing with impressive 60 kg rock store. The optionally available matching design round shape protective rail in 360° or 270° sets the crowning touch to the spectacular design of this model.

Safety guard rail - optionally available (rail and mounting brackets to be ordered separately).

Incl. 2 connection cables 6 m with special heavy-duty plugs.

Rock store fits approx. 60 kg stones.

Power supply: 400 V 3N -

Dimensions: Ø approx. 700 x 1250 mm (Ø935 mm with rail).

Outer shell: "Rust Marbel" powder coating in rusty design. On request also available in matt black and anthracite pearl effect finish.

Flat rate charge for sauna stones 13,50 €.

Stone size 100 - 150 mm

| Power | Item no. | Price € no VAT |
|---------|----------|-------------------|
| 20,0 kW | 94 7837 | 13.940,00 |
| 24,0 kW | 94 7838 | 14.220,00 |
| 30,0 kW | 94 7839 | 15.240,00 |
| 36,0 kW | 94 7840 | 15.500,00 |

Accessories

| Description | Item no. | Price € no VAT |
|---------------------|----------|-------------------|
| Guard rail brackets | 94 6761 | 308,00 |



Guard rail optional

EOS Zeus L HD | floor-standing, heavy-duty

Alternative design model based on the Zeus HD heater construction.

Great for installation in front of glass or central position.

Safety guard rail - optionally available (rail and mounting brackets to be ordered separately).

Rock store fits approx. 60 kg stones.

Power supply: 400 V 3N -

Dimensions: Ø approx. 700 x 790 mm (Ø935 mm with rail).

"Rust Marbel" powder coating in rusty design. On request also available in matt black or anthracite finish.

Flat rate charge for sauna stones 13,50 €.

Stone size 100 - 150 mm

| Power | Item no. | Price € no VAT |
|---------|----------|-------------------|
| 20,0 kW | 94 7849 | 13.940,00 |
| 24,0 kW | 94 7850 | 14.220,00 |
| 30,0 kW | 94 7851 | 15.240,00 |
| 36,0 kW | 94 7852 | 15.500,00 |

Accessories

| Description | Item no. | Price € no VAT |
|---------------------|----------|-------------------|
| Guard rail brackets | 94 6761 | 308,00 |

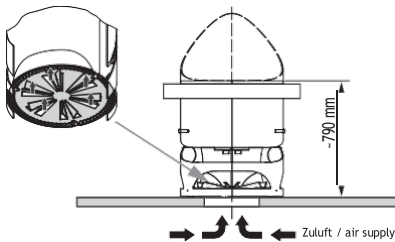
 Installation in the cabin centre or in front of a glass wall - Zuluft von unten. Mindestmaß der be- und Entlüftung 50 x 10 cm (ca. 500 cm²) / Ø 30 cm

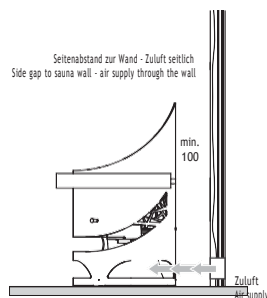
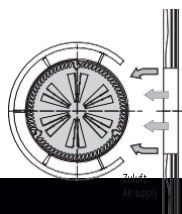
 Installation in the cabin centre or in front of a glass wall - air supply from below. Min. size air supply and extract 50 x 10 cm (approx. 500 cm²) / Ø 30 cm

 Seitenabstand zur Wand - Zuluft seitlich
Side gap to sauna wall - air supply through the wall

Heater guard rail - for EOS Zeus and Zeus L, ring-shape, without mounting brackets

| Modell | Art.-Nr. | Preis € ohne MwSt. |
|-------------|----------|-----------------------|
| 360° Abachi | 94 6606 | 1.510,00 |
| 270° Abachi | 94 6605 | 1.456,00 |
| 360° Walnut | 94 6598 | 2.568,00 |
| 270° Walnut | 94 6597 | 2.462,00 |

FINNISH SAUNA HEATERS



EOS Invisio XL | under-bench sauna heater

Special design sauna heater for concealed installation under the sauna benches. Floor-standing model for dry Finnish sauna.

Suitable for intensive commercial use. Very place saving, only 10 cm gap between sauna wall and partition wall required.

Extra-large rock store with up to 75 kg stone volume - optimal for intensive water infusions. Integrated water gutter over the entire heater width, water tube connection left or right. Water infusion funnel with silicone tube and cover protection safety grill included. Adjustable height (640 or 790 mm).

Included accessories:

- Cover protection safety grill
- Stainless steel water splash funnel
- Silicone hose with elbow connector

Flat rate charge for sauna stones 13,50 €.



Water infusion funnel with silicone hose are included. Connection on the left or right possible.

| Power | Item no. | Price € no VAT |
|----------------------------------|----------|-------------------|
| EOS Invisio XL | | |
| 9,0 kW | 94 5522 | 3.726,00 |
| 12,0 kW | 94 6390 | 4.038,00 |
| EOS Invisio XL anthracite | | |
| 9,0 kW | 94 5816 | 5.428,00 |
| 12,0 kW | 94 6391 | 5.812,00 |

Power supply: 400 V 3N -

Outer shell: zinc-plated steel or anthracite pearl effect finish

Dimensions HWD: 800 x 1160 x 580 mm

Safety grill LW: 1200 x 100 mm



EOS Invisio Midi | under-bench sauna heater

Middle-sized version of the underbench sauna heater Invisio XL.

With water distribution gutter across the entire width, connection left and right. Adjustable height, no contact between sauna stones and heating elements. Service-friendly construction.

Rock store fits approx. 20 kg stones.

Power supply: 400 V 3N -

Dimensions HWD: 650 x 1160 x 380 mm

Height adjustable to 650 / 710 / 770 mm

Safety grill LW: 1200 x 100 mm

Flat rate charge for sauna stones 4,50 €.

| Power | Item no. | Price € no VAT |
|------------------------------------|----------|-------------------|
| EOS Invisio Midi | | |
| 6,0 kW | 94 5786 | 2.878,00 |
| 9,0 kW | 94 5787 | 3.002,00 |
| 12,0 kW | 94 5788 | 3.164,00 |
| EOS Invisio Midi anthracite | | |
| 6,0 kW | 94 5813 | 3.072,00 |
| 9,0 kW | 94 5814 | 3.198,00 |
| 12,0 kW | 94 5815 | 3.358,00 |



EOS Invisio Mini | under-bench sauna heater

Compact size version of the underbench sauna heater Invisio Midi.

Extra compact, place-saving construction - only 66 cm width. 15 kg rock store, no contact between stones and heating elements. Water distribution gutter across the entire width, connection left and right.

Power supply: 230 V N - (3,0 kW)
400 V 3N - (4,5 kW, 6,0 kW)

Dimensions HWD: 650 x 660 x 380 mm

Height adjustable to 650 / 710 / 770 mm

Safety grill LW: 594 x 100 mm

Flat rate charge for sauna stones 4,50 €.

| Power | Item no. | Price € no VAT |
|------------------------------------|----------|-------------------|
| EOS Invisio Mini | | |
| 3,0 kW | 94 5708 | 1.192,00 |
| 4,5 kW | 94 5709 | 2.328,00 |
| 6,0 kW | 94 5710 | 2.452,00 |
| EOS Invisio Mini anthracite | | |
| 3,0 kW | 94 5810 | 2.408,00 |
| 4,5 kW | 94 5811 | 2.546,00 |
| 6,0 kW | 94 5812 | 2.676,00 |



46.U XL



46.U

EOS 46.U / 46.U XL | behind-the-bench sauna heater

Sauna heater for concealed behind-the-bench installation. For dry Finnish sauna operation.

Suitable for commercial use.

Available in 2 versions: 46.U with 6-12 kW and 46.U XL with 15-18 kW power.

Special extra slim construction for space-saving hidden installation. Only 22 cm depth required for installation!

Saves valuable place and increases safety in use thanks to the hidden installation.

Very robust and reliable. Inner and outer shell of stainless steel. Dust and water collecting tray at the bottom. Rock store with water distribution gutter across the entire heater width. Rock store fits 15 kg stones (46.U) or 20 kg stones (46.U XL).

Delivery scope includes:

- Water splash funnel with 1 m hose
- Cover protection safety grill:
46.U - 1200 mm, 46.U XL - 1600 mm.

Flat rate charge for sauna stones 4,50 €.

| Power | Item no. | Price € no VAT |
|--------------------|----------|-------------------|
| EOS 46.U | | |
| 6,0 kW | 94 4887 | 2.620,00 |
| 7,5 kW | 94 4888 | 2.708,00 |
| 9,0 kW | 94 4889 | 3.096,00 |
| 12,0 kW | 90 8608 | 3.408,00 |
| EOS 46.U XL | | |
| 15,0 kW | 94 7219 | 5.260,00 |
| 18,0 kW | 94 7222 | 5.358,00 |

Power supply: 400 V 3N -

Outer shell: Blank polished stainless steel

Dimensions HWD:

- 46.U 870 x 1120 x 200 mm
- 46.U XL 870 x 1440 x 200 mm

Notice: 46.U XL models require an additional overheating limiter fuse.
94 5732 for EmoTec/EmoStyle/EmoTouch series.
94 6779 for Econ series.



EOS 46.U Compact | behind-the-bench sauna heater

Compact version of the 46.U sauna heater with 92 cm width. Floor-standing model for dry Finnish sauna.

Top (air deflector) made of stainless steel. Outer shell - zinc-plated steel.

Rock store with approx. 15 kg stone volume.

Delivery scope includes:

- Water splash funnel with 1 m hose
- Cover protection safety grill

Flat rate charge for sauna stones 4,50 €.

| Power | Item no. | Price € no VAT |
|--------|----------|-------------------|
| 6,0 kW | 94 6707 | 2.480,00 |
| 7,5 kW | 94 4250 | 2.514,00 |

Power supply: 400 V 3N -

Outer shell: Blank polished stainless steel

Dimensions HWD: 870 x 920 x 200 mm

Safety grill LW: 999 x 200 mm

Installation example EOS 46.U series

Installation example EOS Invisio XL

Installation example EOS Invisio Midi/Mini

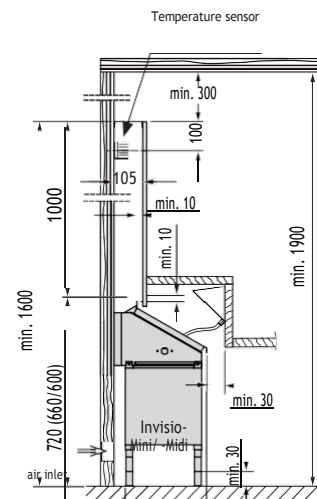
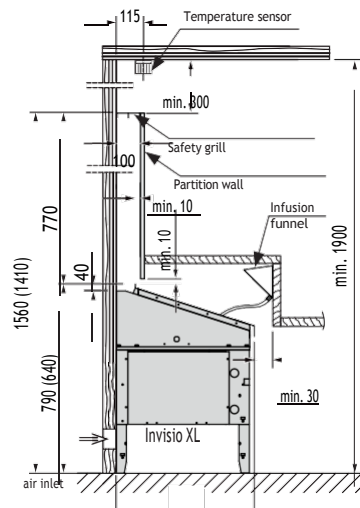
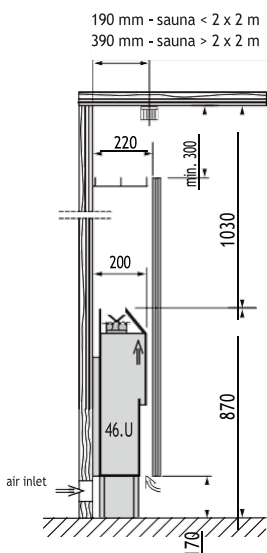

EVENT SAUNA HEATERS



EOS Water mill sauna with Stone S60 heater | floor-standing

Themed sauna or a powerful water splash - the exclusive EOS Water mill Sauna heater will be a spectacular attraction and a "piece of action" in your sauna. The wheel rotates slowly anti-clockwise in the background.

Upon a manual or an automatic signal it starts to rotate in the reverse direction and pours the water several times into the cascade directly over the heater, which creates a series of powerful, impressive steam shocks.

NOTICE: Control unit for sauna heater is not included and should be ordered separately

Flat rate charge for sauna stones 13,50 €.

| Power | Item no. | Price € no VAT |
|---------|----------|-------------------|
| 9,0 kW | 94 5294 | 16.902,00 |
| 12,0 kW | 94 5295 | 16.990,00 |
| 15,0 kW | 94 5296 | 17.080,00 |

Power supply: 400 V 3N -

Dimensions HWD: 850 x 510 x 530 mm
Overall dimensions: 1500 x 800 x 910 mm

Design: Stone S60 sauna heater with soapstone panels on the front side. Watermill wheel with anthracite finish and stainless steel scoops.



EOS Watermill sauna set with 34.GM heater | floor-standing

Spectacular Watermill system for themed sauna. The Watermill sauna allows an automated water infusion at preselected intervals. The wheel continuously rotates anti-clockwise, at pre-set intervals it rotates clockwise and delivers water on the cascade over the heater for an impressive steam-shock effect.

Set consists of the Watermill wheel with drive and control mechanism (with auto-filling system) and a 34.GM commercial heater with massive granite front panel (requires separate sauna control unit).

Includes automatic water refilling device FWA01. Permanent water supply required.

34.GM heater is available in two sizes:

Size 1 18 kW, rock store volume ~30 kg.

Size 2 27 - 36 kW, rock store volume ~45 kg.

NOTICE: Control unit for sauna heater is not included and should be ordered separately

Flat rate charge for 30 / 45 kg sauna stones 9,00 €.

| Power | Item no. | Price € no VAT |
|---------|----------|-------------------|
| 18,0 kW | 94 6385 | 25.962,00 |
| 27,0 kW | 94 6386 | 26.382,00 |
| 30,0 kW | 94 6387 | 26.504,00 |
| 36,0 kW | 94 6388 | 26.762,00 |

Power supply: 400 V 3N -

Dimensions HWD: 950 x 750 x 530 mm (size 1)

Dimensions HWD: 950 x 1000 x 530 mm (size 2)

Overall dimensions: 1700 x 1200 x 980 mm

Design: 34.GM sauna heater with granite plate on the front side. Watermill wheel with anthracite finish and stainless steel scoops.



EOS Watermill sauna set with Goliath heater | floor-standing

Watermill system for themed saunas.

As described above but with the Goliath sauna heater (see page 13 for details).

Includes automatic water refilling device FWA01. Permanent water supply required. Stylish guard rail crafted of solid Abachi can be added as an option to complement the heater design (see page 15 for details).

Rock store fits approx. 75 kg stones.

NOTICE: Control unit for sauna heater is not included and should be ordered separately

Flat rate charge for sauna stones 13,50 €.

| Power | Item no. | Price € no VAT |
|---------|----------|-------------------|
| 18,0 kW | 94 6223 | 25.102,00 |
| 24,0 kW | 94 6224 | 25.204,00 |
| 30,0 kW | 94 6225 | 25.296,00 |
| 36,0 kW | 94 6226 | 25.462,00 |

Power supply: 400 V 3N -

Dimensions HWD: 825 x 960 x 470 mm
Overall dimensions: 1700 x 1200 x 980 mm

Design: heater - anthracite finish

Watermill wheel in anthracite pearl effect, stainless steel scoops.



EOSphere | floor-standing

EOSphere - the one-of-a-kind ultra-luxury event-sauna heater with the unique plunging steam-shock effect for commercial sauna cabins.

Impressive design with a moving rock store and an underlying illuminated water tank makes the EOSphere a highlight in every sauna.

- Spectacular steam-shock effect with accompanying colour and light effects thanks to the innovative plunging function: The separate rock store heats the stones and then plunges down into the underlying water tank, accompanied by the specially coordinated light effects with colour changes from red to blue.
- Fully automatic function with adjustable time intervals and dwell time of the rock store in the water tank. Manual or automatic start.
- Finest quality hand-selected materials, carefully crafted down to the last detail. High-contrast design of polished stainless steel and powder-coated components with anthracite pearl effect.
- Luxury and exclusivity - no mass production, each system is individually handcrafted to order. Made in Germany quality from EOS.
- 45 kg stones included in delivery.

Notice: The heat output of the EOSphere alone is not sufficient for a sauna and usually requires an additional heating system.

PRICE UPON REQUEST

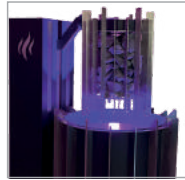
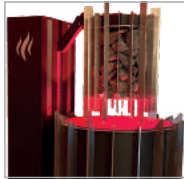
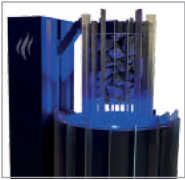

| Item no. |
|----------|
| 94 7040 |

Power supply: 400 V 3N -

Dimensions HWD: 1580 x 720 x 980 mm

Power rating: 3,5 kW

Design: Polished stainless steel and powder-coated components with anthracite pearl effect

Accessories

| Description | Item no. |
|-----------------------------|----------|
| Button for manual operation | 94 7380 |



EVENT SAUNA HEATERS

Gas-powered sauna heater-systems from KUSATEK:

stand for environmental compatibility and longevity.

As the market leader and specialist in the field of gas-powered sauna heater-systems, we are your competent contact from advice in planning, design, installation, as well as in annual maintenance.

With more than 25 years of experience and our own innovation department, we manufacture efficient sauna heaters as standard and individual solutions. Our special focus is on high-quality and robust sauna technology which is economical to use and extremely durable. Our DVGW-certified gas-powered sauna heater-systems have a power range from 10 to 120 kW and are optionally expandable through the combination of several heater entities. There are no limits to the performance and size of the sauna heater.



In 2019 KUSATEK realizes the 14-meter-long gas-powered sauna heater - the only one in the world so far.



YOUR ADVANTAGES:

- **Sustainable and low-maintenance**
due to durable and robust construction.
- **Efficient and effective with additional benefits**
Expandable with exhaust heat exchanger (4.5 kW) for energy recovery for e.g. water boilers (for showers, floor heating etc.).
By multi-cabin solutions - distribution of recovered energy.
- **Durable**
The operation equipment is not placed inside sauna cabin and therefore it is not subject to increased wear.
- **Retrofitting possible**
from electric sauna heaters to gas-powered sauna heaters, with regards to the individual situation.
- **Improves afterheating and operating costs**
Unique heat storage capacity thanks to very large volume of stones per heater in the respective performance class.
The larger the area of your sauna or spa complex, the better your investment results.
- **As individual as your operation**
Individual settings, programming the individual weekly operating time is possible.
- **Attractive financing models**
Contact us for more information.

We offer attractive financing models.

We would be happy to advise you on the various options for operating your sauna cost-efficiently.

Further information and references can be found at unter:

www.kusatek.de/en





PRICE UPON
REQUEST

KUSATEK Agon 2 | Gas-powered sauna heater-system

With the Agon 2 you will obtain the most compact gas-powered sauna heater of its class, for private and commercial use. The 50 kg stone volume is an ideal prerequisite for a unique sauna climate and steam-shock experience.

- Robust, durable construction made of stainless steel.
- Contemporary cubism-style design.
- Low operating costs.
- Suitable for natural, propane and butane gas, 10 kW burners

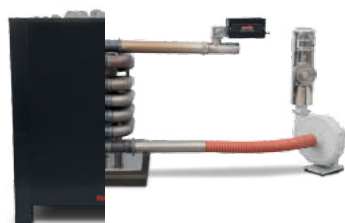

PRICE UPON
REQUEST

KUSATEK Kusatherm | Gas-powered sauna heater-system

Unique design and performance - the powerhouse among its peers. Ideal for intensive commercial operation. Very economical and durable thanks to the unique technical features and particularly robust construction. With the KUSATEK-system, in addition to a standard solution, individual special solutions can be realized for the most diverse installation situations.

- Power range from 10 to 120 kW, optionally expandable through the combination of several heater entities.
- Kusatherm-heater feature the largest heating surface in the respective category thanks to the unique double-pipe spiral.
- Particularly cost-efficient for large saunas.
- Individual special solutions can be realized.
- There are no limits to the performance and size of the sauna heater.
- Very large stone volume up to approx. 680 kg for perfect temperature stability.
- Suitable for natural, propane and butane gas, 10 to 30 kW per burner.



PRICE UPON
REQUEST

KUSATEK K-Tec | Sauna control unit for gas-powered sauna heater-systems

Advanced sauna control unit for gas-powered sauna heaters with compact-sized control panel and a coloured TFT display and a separate relay box. Great for domestic and commercial use. Innovative jog-dial switch allows quick and simple access to all functions.

- Control of up to 8 burners and the corresponding fans.
- Evaluating burner malfunctions (up to 4 inputs).
- Control of vaporizer or automatic water splash for humidification.
- Digital temperature control, 30 - 125 °C range.
- Connection for heater, bench, and humidity sensor.
- Additional control features through optional extensions: coloured light control for LED, music control, ECO / HOT function, remote start and operation.



Sauna technology for a mobile sauna solution

From now on, you can enjoy a sauna session from almost anywhere independently from any external power supply - create a place of relaxation with a mobile sauna, whether in your own garden or somewhere in the countryside.

With the gas-powered sauna heater-system from KUSATEK, you can enjoy your sauna completely independently. The perfect combination for this is the KUSATEK AGON II and the K-TEC control unit. We would be happy to advise you on the various options.

BI-O SAUNA HEATERS

Note for sauna heaters with vaporizer:

Our vaporizer systems have been designed for use with EOS sauna control units and require appropriate maintenance. Contact your water supply company and ask about the hardness level of your water. By hardness level I (0-8.4° German hardness level), the unit generally works without any problems and only has to be de-scaled occasionally if necessary. If your hardness level is in the range of II - III, the vaporizer must be de-scaled regularly (depending on the hardness level). Use soft water if possible, clean the vaporizer regularly. Please also observe that, according to the currently valid regulations (DIN EN 60335-1 / DIN EN 60335-2-53), during sauna operation with humidity the maximum permitted temperature must be in certain relation to the pre-set air humidity; this is automatically ensured by all EOS sauna control units.

Bi-O type sauna heaters should be used with the appropriate EOS control units designed for humid operation.

Important: Do not add any sauna essences or other additives into the water tank!

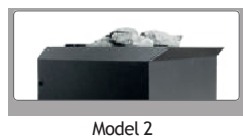
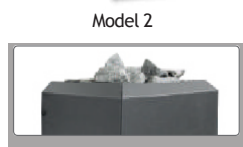

Optional feet

EOS Bi-O Picco W | wall-mounting

Sauna heater with built-in vaporizer for small saunas up to approx. 4,5 m³. Allows flexible sauna climate, from dry Finnish sauna to mild and humid bath.

Very compact and space-saving - only 21,5 cm depth.

Outer and inner shell made of stainless steel. Also available with the outer shell with anthracite finish.

Vaporizer with stainless steel 2 l water tank. Dry-run protection with acoustic alarm.

Available in two model variants with different outer shell designs. May be used as a floor-standing model with optional feet (see page 4 for details).

Rock store fits approx. 10 kg stones.

3,5 m silicone cable included.

Power supply: 230 V 1N ~

Dimensions HWD: 500 x 300 x 215 (*230) mm

Outer shell: chrome steel, anthracite pearl effect or matt black finish

Power output: 3,0 kW / 3,5 kW

Vaporizer: 750 W, manual water filling

Suitable cover protection rail: type 6

Secondary packaging surcharge for parcel services 9,00 €

Flat rate charge for sauna stones 4,50 €.

* Model 2

For accessories please refer to page 4.

EOS Bi-O Filius W | wall-mounting

Modern design sauna heater for residential saunas with built-in vaporizer.

Extra slim construction - only 24 cm depth. Direct mounting to the sauna wall. Allows flexible climate setting from hot and dry to humid and mild.

Vaporizer mounting side left or right can be selected on site. With essence bowl. Manual water filling. Dry-run protection with acoustic alarm. Vaporizer with stainless steel 2 l water tank.

Rock store fits approx. 8 kg stones.

Secondary packaging surcharge for parcel services 9,00 €.

Flat rate charge for sauna stones 4,50 €.

| Power | Item no. | Price € no VAT |
|---|----------|-------------------|
| Bi-O Picco W black - model 1 | | |
| 3,0 kW | 94 7607 | 1.460,00 |
| 3,5 kW | 94 7610 | 1.502,00 |
| Bi-O Picco W black - model 2 | | |
| 3,0 kW | 94 7613 | 1.482,00 |
| 3,5 kW | 94 7616 | 1.524,00 |
| Bi-O Picco W anthracite - model 1 | | |
| 3,0 kW | 94 7608 | 1.440,00 |
| 3,5 kW | 94 7611 | 1.482,00 |
| Bi-O Picco W anthracite - model 2 | | |
| 3,0 kW | 94 7614 | 1.460,00 |
| 3,5 kW | 94 7617 | 1.502,00 |
| Bi-O Picco W stainless steel - model 1 | | |
| 3,0 kW | 94 7609 | 1.418,00 |
| 3,5 kW | 94 7612 | 1.460,00 |
| Bi-O Picco W stainless steel - model 2 | | |
| 3,0 kW | 94 7615 | 1.440,00 |
| 3,5 kW | 94 7618 | 1.482,00 |

| Power | Item no. | Price € no VAT |
|--------|----------|-------------------|
| 4,5 kW | 94 5144A | 2.050,00 |
| 6,0 kW | 94 5145A | 2.122,00 |
| 7,5 kW | 94 5146A | 2.234,00 |

Power supply: 400 V 3N ~

Dimensions HWD: 570 x 470 x 240 mm

Outer shell: Anthracite pearl effect finish

Vaporizer: 750 W

Suitable cover protection rail: type 6



EOS Bi-O Thermat W | wall-mounting

Affordable sauna heater for residential saunas with integrated vaporizer.

Modern design with die-cast aluminium top, anthracite pearl effect finish outer shell. Twin shell wall construction. Rock support and dust collecting tray made of stainless steel.

Vaporizer 1,5 kW on the right side, integrated essence cup. Manual water filling. Dry-run protection with acoustic alarm. Approx. 5 l stainless steel water tank.

Rock store fits approx. 15 kg stones.

Secondary packaging surcharge for parcel services 9,50 €.

Flat rate charge for sauna stones 4,50 €.

| Power | Item no. | Price € no VAT |
|--------|----------|-------------------|
| 6,0 kW | 94 5484 | 1.938,00 |
| 7,5 kW | 94 5485 | 2.060,00 |
| 9,0 kW | 94 5486 | 2.188,00 |

Power supply: 400 V 3N -

Dimensions HWD: 600 x 450 x 380 mm.

Outer shell: Anthracite pearl effect finish

Suitable cover protection rail: type 1

EOS Bi-O Tec W | wall-mounting

Upper class sauna heater with integrated vaporizer for flexible climate forms.

With an elegant die-cast aluminium top with holders for accessories. Twin wall construction with the inner shell made of stainless steel. Outer shell in blank polished stainless steel or anthracite pearl effect finish.

Vaporizer on the right side with 5 l water tank (manual filling). With bowl for essences and oils. Dry-run protection with acoustic alarm.

Rock store fits approx. 15 kg stones.

Power supply: 400 V 3N -

Dimensions HWD: 600 x 450 x 380 mm

Outer shell: stainless steel or anthracite pearl effect finish

Suitable cover protection rail: type 1

Secondary packaging surcharge for parcel services EUR 9,50

Flat rate charge for sauna stones 4,50 €.

| Power | Item no. | Price € no VAT |
|---------------------------------------|----------|-------------------|
| EOS Bi-O Tec W anthracite | | |
| 6,0 kW * | 94 2605A | 2.096,00 |
| 7,5 kW ** | 94 2606A | 2.206,00 |
| 9,0 kW ** | 94 2607A | 2.270,00 |
| EOS Bi-O Tec W stainless steel | | |
| 6,0 kW * | 94 2608A | 2.180,00 |
| 7,5 kW ** | 94 2609A | 2.300,00 |
| 9,0 kW ** | 94 2610A | 2.354,00 |

vaporizer *1,5 kW, ** 2,0 kW

For accessories please refer to page 35.

EOS Bi-O Organic W | wall-mounting

Wall-mounting sauna heater with integrated vaporizer for flexible climate forms.

Bi-O Organic W impresses with its unique futuristic design. With the asymmetrical cut-outs in the top cover for air circulation and the curved edges, it is an absolute highlight in every sauna cabin.

Vaporizer 2,0 kW on the right side with 5 l water tank (manual filling). With bowl for essences and oils. Dry-run protection with acoustic alarm.

Rock store fits approx. 20 kg stones (stones optional).

Power supply: 400 V 3N -

Dimensions HWD: 650 x 500 x 385 mm

Outer shell: brushed stainless steel / anthracite pearl effect finish

Suitable cover protection: rail type 1

Secondary packaging surcharge for parcel services EUR 9,00.

Flat rate charge for sauna stones 4,50 €.



| Power | Item no. | Price € no VAT |
|---------|----------|-------------------|
| 6,0 kW | 94 7672 | 4.434,00 |
| 7,5 kW | 94 7673 | 4.490,00 |
| 9,0 kW | 94 7674 | 4.550,00 |
| 10,5 kW | 94 7675 | 4.580,00 |

Accessories

| Description | Item no. | Price € no VAT |
|--------------------------------------|----------|-------------------|
| Brackets for guard rail ^a | 94 7701 | 338,00 |
| Guard rail with brackets | 94 7702 | 558,00 |
| Reflector for EOSafe L 27 mm | 94 7871 | 418,00 |
| EOSafe L with 27 mm reflector | 94 7792 | 3.596,00 |

a) without wooden parts



Image shows the top view of the Bi-O Organic heater



Guard rail optional

BI-O SAUNA HEATERS

BI-O SAUNA HEATERS



EOS Bi-O Gracil | floor-standing

Upper class sauna heater with integrated vaporizer for flexible climate forms.

Extra-slim design - only 25 cm depth. Thanks to the recessed terminal box Bi-O Gracil has a flat rear side and perfectly suits installations in front of glass panels.

Triple-shell construction. Inner shell of zinc plated steel, rock store and extra shell of stainless steel. Outer shell with anthracite finish. Top cover made of brushed stainless steel. Also available with high-quality matt black finish.

Vaporizer 750 W on the right, with herbs bowl. Dry-run protection with acoustic alarm. Manual filling. Water tank volume approx. 2 l.

Rock store fits approx. 20 kg stones.

Power supply: 400 V 3N ~

Dimensions HWD: 760 x 560 x 250 mm

Outer shell: Anthracite pearl effect or black matt finish

Suitable cover protection rail: type 6

Notice: unsuitable for parcel delivery.

Flat rate charge for sauna stones 4,50 €.



Image shows Bi-O Gracil black



EOS Bi-O Gracil W | wall-mounting

Slim-design sauna heater with built-in vaporizer.

Bi-O Gracil W is a modern, stylish heater featuring an extra-slim construction with only 275 mm total depth. While still offering an approx. 20 kg large rock store for great steam shocks. Construction and specifications like Bi-O Gracil model.

Rock store made of stainless steel, inner and outer shell - zinc plated steel. Anthracite pearl effect finish. Brushed stainless steel top cover. Also available with high-quality matt black finish.

750 W vaporizer with 2 l volume and manual filling. With a bowl for oils and essences at the top. Dry-run protection with automatic cut-out and acoustic warning by water shortage.

Power supply: 400 V 3N ~

Dimensions HWD: 740 x 560 x 275 mm

Outer shell: anthracite pearl effect or matt black finish

Suitable cover protection rail: type 6

Notice: delivery via parcel services not possible.

Flat rate charge for sauna stones 4,50 €.



Image shows Bi-O Gracil W black

| Power | Item no. | Price € no VAT |
|-----------------------------------|----------|-------------------|
| EOS Bi-O Gracil anthracite | | |
| 4,5 kW | 94 7905 | 2.586,00 |
| 6,0 kW | 94 6986A | 2.586,00 |
| 7,5 kW | 94 6987A | 2.772,00 |
| 9,0 kW | 94 6988A | 3.044,00 |
| EOS Bi-O Gracil black | | |
| 4,5 kW | 94 7907 | 2.848,00 |
| 7,5 kW | 94 7247 | 2.848,00 |
| 9,0 kW | 94 7248 | 3.110,00 |



Accessories

Optional rear side cover panel

| Description | Item no. | Price € no VAT |
|---|----------|-------------------|
| Rear side cover panel | 94 7054 | 348,00 |
| Rear side cover panel black | 94 7255 | 378,00 |
| Wooden guard rail with brackets (stainless steel) | 94 7009 | 596,00 |
| Wooden guard rail with mounting brackets (black) | 94 7330 | 604,00 |

| Power | Item no. | Price € no VAT |
|-------------------------------------|----------|-------------------|
| EOS Bi-O Gracil W anthracite | | |
| 6,0 kW | 94 7160A | 2.712,00 |
| 7,5 kW | 94 7161A | 2.792,00 |
| 9,0 kW | 94 7162A | 3.048,00 |
| EOS Bi-O Gracil W black | | |
| 7,5 kW | 94 7327 | 2.866,00 |
| 9,0 kW | 94 7328 | 3.124,00 |

Accessories

| Description | Item no. | Price € no VAT |
|--|----------|-------------------|
| Wooden guard rail with mounting brackets (stainless steel) | 94 7333 | 602,00 |
| Wooden guard rail with mounting brackets (black) | 94 7335 | 610,00 |

BI-O SAUNA HEATERS



EOS Bi-O Cubo | floor-standing

Modern design sauna heater with an integrated vaporizer. Floor-standing, for domestic and commercial use. Very compact - only 40 x 39, 5 cm.

Brushed stainless steel top. Twin wall construction, inner shell of stainless steel. Anthracite pearl effect finish. Flat rear side with recessed terminal box. Also available with high-quality matt black finish, incl. top.

Vaporizer in the bottom, 9 l water tank. Steam exit at the rock store, with holder for essences. Manual filling. Integrated dry run protection with acoustic alarm. Water level indication at the front panel.

Rock store fits approx. 25 kg stones.

Power supply: 400 V 3N -

Dimensions HWD: 950 x 400 x 395 mm

Outer shell: Anthracite pearl effect or black matt finish

Suitable cover protection rail: type 1

Flat rate charge for sauna stones 4,50 €.



Image shows Bi-O Cubo black. Guard rail optional.

| Power | Item no. | Price € no VAT |
|---------------------------------|----------|-------------------|
| EOS Bi-O Cubo anthracite | | |
| 7,5 kW** | 94 5922 | 3.914,00 |
| 9,0 kW ** | 94 5923 | 3.964,00 |
| 10,5 kW*** | 94 5924 | 4.054,00 |
| 12,0 kW *** | 94 5925 | 4.106,00 |
| EOS Bi-O Cubo black | | |
| 7,5 kW** | 94 7471 | 3.948,00 |
| 9,0 kW ** | 94 7276 | 3.992,00 |
| 10,5 kW*** | 94 7472 | 4.078,00 |
| 12,0 kW *** | 94 7277 | 4.122,00 |

Accessories

| Description | Item no. | Price € no VAT |
|--------------------------------------|----------|-------------------|
| Rear side cover panel | 94 6065 | 230,00 |
| Rear side cover panel black | 94 7278 | 294,00 |
| Brackets for guard rail ^a | 94 6123 | 206,00 |
| Safety guard rail with brackets | 94 7112 | 414,00 |

^a without wooden parts

vaporizer *1,5 kW, ** 2,0 kW, ***3,0 kW

EOS Bi-O Max | floor-standing



Sauna heater with an integrated vaporizer. For domestic and commercial use.

Timeless, elegant design, die-cast aluminium top and front panel cover, anthracite pearl effect finish.

Completely in stainless steel. Extra-large rock store with 60 kg volume for powerful water splashes. No contact between stones and heating elements. Large side channels ensure optimal air convection for fast heat up time.

Allows flexible climate settings with humidity operation. Vaporizer right-hand side, with holder for essences. Dry-run protection with acoustic alarm. Water level indication at the front panel. 8 l water tank, manual filling. Very service-friendly design.

Rock store fits approx. 60 kg stones.

Power supply: 400 V 3N -

Dimensions HWD: 925 x 500 x 500 mm.

Outer shell: Anthracite pearl effect finish

Suitable cover protection rail: type 4

Flat rate charge for sauna stones 13,50 €.

| Power | Item no. | Price € no VAT |
|-----------|----------|-------------------|
| 9,0 kW** | 94 2317 | 4.058,00 |
| 12,0 kW** | 94 2318 | 4.106,00 |
| 15,0 kW** | 94 3922 | 4.406,00 |

Mounting brackets for heater guard rail mounting directly to the heater (without wooden parts)

| Description | Item no. | Price € no VAT |
|---------------------|----------|-------------------|
| Guard rail brackets | 94 4595 | 414,00 |





For Accessoires please refer to page 35.

BI-O SAUNA HEATERS

BI-O SAUNA HEATERS



EOS Herkules S25 Vapor | floor-standing

Exclusive luxury class sauna heater for private and commercial saunas.

With built-in 2 kW vaporizer (manual refilling) which allows to create various climate forms, from hot and dry to mild and humid. An elegant stainless steel holder for essences allows to turn your sauna to a herbal bath or fill it with pleasant fragrances.

Side panels in anthracite pearl effect finish and brushed stainless steel provide a distinctive, high contrast, straight-lined design. Also available with high-quality matt black finish.

Rock store fits approx. 25 kg stones.

Power supply: 400 V 3N ~

Dimensions HWD: 750 x 450 x 385 mm

Suitable cover protection rail: type 1

Flat rate charge for sauna stones 4,50 €.

| Power | Item no. | Price € no VAT |
|-------------------------------------|----------|-------------------|
| EOS Herkules S25 Vapor | | |
| 7,5 kW | 94 4324 | 3.626,00 |
| 9,0 kW | 94 4325 | 3.736,00 |
| EOS Herkules S25 Vapor black | | |
| 7,5 kW | 94 7251 | 3.690,00 |
| 9,0 kW | 94 7238 | 3.802,00 |

Accessories for EOS Herkules / Stone S25 Vapor

| Description | Item no. | Price € no VAT |
|--------------------------|----------|-------------------|
| Brackets for guard rail* | 94 7308 | 282,00 |
| Guard rail with brackets | 94 4469 | 610,00 |
| Rear side cover panel** | 94 5278 | 542,00 |

*without rail **available in stainless steel, anthracite or black



EOS Stone S25 Vapor | floor-standing

As Herkules S25 Vapor, but with the front side fitted with massive soapstone panels. Also available with high-quality matt black finish.

Power supply: 400 V 3N ~

Dimensions HWD: 750 x 450 x 385 mm

Suitable cover protection rail: type 1

Flat rate charge for sauna stones 4,50 €.

| Power | Item no. | Price € no VAT |
|----------------------------------|----------|-------------------|
| EOS Stone S25 Vapor | | |
| 7,5 kW | 94 4584 | 4.614,00 |
| 9,0 kW | 94 4585 | 4.708,00 |
| EOS Stone S25 Vapor black | | |
| 7,5 kW | 94 7378 | 4.680,00 |
| 9,0 kW | 94 7379 | 4.772,00 |



EOS Herkules XL S50 Vapor | floor-standing

EOS Herkules XL S50 models have a unique design featuring an innovative construction with two separate rock stores.

With built-in vaporizer located right between the rock stores which provides this heater its unique appearance. An elegant cup holder for essences or herbs perfectly complements the design and enhances the possibilities.

Two 25 kg large rock stores provide a perfect balance between strong air convection and optimal heat storage capacity. This ensures an optimized air convection and allows to make water splashes alternately on the left or on the right side for more steam and more sauna enjoyment.

Also available with high-quality matt black finish.

Power supply: 400 V 3N ~

Dimensions HWD: 750 x 750 x 385 mm

Suitable cover protection rail: type 3

Flat rate charge for sauna stones 9,00 €.

| Power | Item no. | Price € no VAT |
|--|----------|-------------------|
| EOS Herkules XL S50 Vapor | | |
| 12,0 kW | 94 4332 | 6.972,00 |
| 15,0 kW | 94 4333 | 7.256,00 |
| EOS Herkules XL S50 Vapor black | | |
| 12,0 kW | 94 7679 | 7.276,00 |
| 15,0 kW | 94 7680 | 7.558,00 |

Accessories

| Description | Item no. | Price € no VAT |
|--------------------------------------|----------|-------------------|
| Brackets for guard rail ^a | 94 7308 | 324,00 |
| Guard rail with brackets | 94 4470 | 688,00 |

*without rail



Image shows Herkules XL S50 Vapor black





EOS Herkules S60 Vapor | floor-standing

High-performance sauna heater large private and commercial saunas.

With built-in 2 kW vaporizer (manual refilling) which allows to create various climate forms, from hot and dry to mild and humid. A designer stainless steel essence holder is included with every Hekules S60 Vapor model. Also available with high-quality matt black finish.

Thanks to the extra large rock store and the included 60 kg sauna stones, EOS Herkules S60 models offer an exceptional heat storage and powerful steam shocks.

Rock store fits approx. 60 kg stones.

Power supply: 400 V 3N -
Dimensions HWD: 850 x 530 x 530 mm
Suitable cover protection rail: type 4

Flat rate charge for sauna stones 13,50 €.



EOS Stone S60 Vapor | floor-standing

As Herkules S60 Vapor, but with the front side fitted with massive soapstone panels.

Power supply: 400 V 3N -
Dimensions HWD: 850 x 530 x 530 mm
Suitable cover protection rail: type 4

Flat rate charge for sauna stones 13,50 €.



EOS Herkules XL S120 Vapor | floor-standing

The flagship of the EOS Herkules series for intensive use in large commercial saunas.

With built-in 3 - 4 kW vaporizer placed in the middle between both rock stores. The vaporizer is equipped with an automatic refilling (integrated top-up device) for convenience in use.

Two separate rock stores with up to 120 kg stones ensure an excellent temperature stability and heat storage capacity. The unique construction with rock stores above the heating elements provides continuously high performance and reliability, strong air convection, long service life and easy maintenance.

Also available with high-quality matt black finish.

Power supply: 400 V 3N -
Dimensions HWD: 850 x 960 x 530 mm
Suitable cover protection rail: type 5

Flat rate charge for sauna stones 22,50 €. vaporizer ^a 3,0 kW, ^b 4,0 kW

Image shows Herkules XL S120 Vapor black

| Power | Item no. | Price € no VAT |
|-------------------------------------|----------|-------------------|
| EOS Herkules S60 Vapor | | |
| 9,0 kW | 94 4494 | 5.812,00 |
| 12,0 kW | 94 4270 | 5.868,00 |
| 15,0 kW | 94 4271 | 5.958,00 |
| EOS Herkules S60 Vapor black | | |
| 9,0 kW | 94 7676 | 5.906,00 |
| 12,0 kW | 94 7677 | 5.962,00 |
| 15,0 kW | 94 7678 | 6.054,00 |

Accessories for EOS Herkules / Stone S60 Vapor

| Description | Item no. | Price € no VAT |
|--------------------------|----------|-------------------|
| Brackets for guard rail* | 94 7910 | 278,00 |
| Guard rail with brackets | 94 5699 | 688,00 |
| Rear side cover panel** | 94 4376 | 922,00 |

*without rail **available in stainless steel, anthracite or black

| Power | Item no. | Price € no VAT |
|---------|----------|-------------------|
| 9,0 kW | 94 4617 | 6.952,00 |
| 12,0 kW | 94 4588 | 7.052,00 |
| 15,0 kW | 94 4589 | 7.234,00 |

| Power | Item no. | Price € no VAT |
|---|----------|-------------------|
| EOS Herkules XL S120 Vapor black | | |
| 18,0 kW ^a | 94 4236 | 9.106,00 |
| 24,0 kW ^b | 94 4131 | 9.590,00 |
| 30,0 kW ^b | 94 4237 | 10.110,00 |
| EOS Herkules XL S120 Vapor black | | |
| 18,0 kW ^a | 94 7681 | 9.400,00 |
| 24,0 kW ^b | 94 7682 | 9.884,00 |
| 30,0 kW ^b | 94 7683 | 10.404,00 |

Accessories

| Description | Item no. | Price € no VAT |
|--------------------------|----------|-------------------|
| Brackets for guard rail* | 94 7909 | 278,00 |
| Guard rail with brackets | 94 5679 | 754,00 |
| Rear side cover panel** | 94 4439 | 1016,00 |

*without rail **available in stainless steel,
anthracite or black

BI-O SAUNA HEATERS

BI-O SAUNA HEATERS



EOS Bi-O Mat U | behind-the-bench heater

Hidden heater for positioning behind-the-bench with integrated vaporizer for domestic and commercial saunas. Robust, long-lasting construction. Extra slim design - only 22 cm installation depth! All made of stainless steel. Dust collecting bottom tray. Integrated full-width infusion gutter. Water funnel with 1 m silicone hose.

1,5 kW vaporizer with 5 l water tank, manual filling (auto-filling optional). Dry run protection with acoustic alarm.

Rock store fits approx. 15 kg stones.

Power supply: 400 V 3N -

Dimensions HWD: 1000 x 1120 x 200 mm

Outer shell: blank polished stainless steel

Flat rate charge for sauna stones 4,50 €.

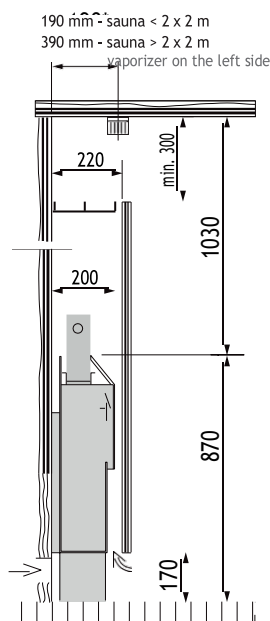

| Power | Item no. | Price € no VAT |
|------------|----------|-------------------|
| 6,0 kW * | 94 4890 | 4.380,00 |
| 7,5 kW * | 94 4891 | 4.446,00 |
| 9,0 kW * | 94 4892 | 4.536,00 |
| 12,0 kW ** | 94 1127 | 4.698,00 |

Includes accessories:

- 2 water funnels, each with 1 m connection hose
- Stainless steel safety grill 1200 x 200 mm

vaporizer*1,5 kW, ** 2,0 kW, ***3,0 kW

Installation example EOS Bi-O Mat U sauna heater

Very space saving installation, only 22 cm distance to the partition wall! Invisible mounting behind the partition.

EXTERNAL VAPORIZER

EOS Invisio vaporizer



External vaporizer for EOS Invisio sauna heaters - turns every Invisio sauna heater into a "Bi-O" version for a flexible sauna climate from hot and dry to mild and humid.

The vaporizer may be mounted on the left and on the right hand side, and is available with 2.000 W and 3.000 W power.

The water tank is made of high-grade stainless steel and holds approx. 12 l water. Includes stainless steel pipe with steam outlet at the top to provide the steam exit along the top edge of the screen wall.

With dry-run and overheating protection with acoustic alarm.

For automatic water filling an optionally available FWA01 Compact top-up device is required!

Thanks to the twin nipple it is possible to connect the FWA01 top-up device and the drain valve at the same time.

Suits Invisio-Mini, Invisio-Midi and Invisio XL heaters.

Picture shows installation example of the vaporizer on an Invisio XL anthracite model.

The sauna heater is not included!

| Power | Item no. | Price € no VAT |
|---------|----------|-------------------|
| 2.000 W | 94 6293 | 2.258,00 |
| 3.000 W | 94 6294 | 2.358,00 |

Dimensions HWD: 530 x 200 x 360 mm

Power supply: 230V 1N -

Vaporizer: 2,0 kW and 3,0 kW

Volume: up to 12 l.

EOS BlackRock vaporizer



External vaporizer for EOS BlackRock sauna heaters - turns every BlackRock sauna heater into a "Bi-O" version for a flexible sauna climate from hot and dry to mild and humid.

Durable stainless steel water tank with manual drain, 10 l tank volume, 3,0 kW power.

The vaporizer is only intended for use for humidifying sauna cabins, in connection with the EOS BlackRock sauna heater and a corresponding control unit.

Very slim design - only 10,5 cm depth. The vaporizer can be mounted on any side of the heater. Retrofitting possible on site.

The sauna heater is not included!

| Type | Item no. | Price € no VAT |
|------------|----------|-------------------|
| Anthracite | 94 7230 | 1.876,00 |
| Black | 94 7324 | 2.106,00 |

Dimensions HWD: 760 x 395 x 105 mm

Power supply: 230 V 1N - 50 Hz

Power rating: 3,0 kW

Volume: 10 l

Accessories

| Description | Item no. | Price € no VAT |
|---|----------|-------------------|
| For Bi-O BlackRock Anthracite | | |
| Brackets for guard rail*, for heater with vaporizer | 94 7322 | 230,00 |
| Safety guard rail with brackets (for heater with vaporizer) | 94 7323 | 510,00 |
| For Bi-O BlackRock Black | | |
| Brackets for guard rail*, for heater with vaporizer | 94 7325 | 270,00 |
| Safety guard rail with brackets (for heater with vaporizer) | 94 7326 | 510,00 |

* without wooden rail



Image shows BlackRock black version with vaporizer and optional guard rail



ACCESSORIES FOR SAUNA HEATERS



FWA 01 / FWA 03 Compact (top up device)

Automatic refilling device for Bi-O type heaters - for automatic refilling of the vaporizer water tank. Requires permanent water connection. Mounts on the sauna heater or on the sauna wall. Connection via standard flex hose with 1/2" thread connector.

Compact size device, mechanical, no electric power supply needed. Option for installing an overflow protection on site.

FWA 02 - as FWA01 but for Herkules/Stone S60 heaters.

FWA 03 - as FWA01 but for Bi-O Cubo heaters.

| Type | Item no. | Price € no VAT |
|--------|----------|-------------------|
| FWA 01 | 94 4845 | 690,00 |
| FWA 02 | 94 4846 | 678,00 |
| FWA 03 | 94 6071 | 690,00 |

Dimensions HWD: 180 x 150 x 75 mm

Water connection 1/2"

Housing: stainless steel

EOS Herkules Fragrance



Essence oil tray with an integrated water supply. Designed for retrofitting onto the EOS sauna heater Herkules XL S120 / XL S120 Vapor (see page 17 and 31).

Herkules Fragrance is designed for operation with an upstream automatic vaporizer dosing unit that controls the water filling quantity, the dosing cycle and the quantity of aromas.

| Item no. | Price € no VAT |
|----------|-------------------|
| 94 6826 | 1.516,00 |

Supporting arm height: 1058 mm

Dish holder + cover HxWxD:
80 x 290 x 375 mm

Auxiliary vaporizer



Compact slim-size vaporizer for wall-mounting installation in sauna cabins. Ideal for retrofitting into an existing sauna, e.g. to extend the existing vaporizer capacity. May be controlled with all EOS control units for humid sauna operation.

Water filling and steam exit at the top under the removable cover with essence holder. Suitable for saunas up to 14 m³ size. Dry run protection with acoustic low water alarm. 5 l water tank.

Outer shell completely of stainless steel. Steam output cover frame with essence cup. 3,0 m silicone connection cable 4 x 1,5 mm² included.

Power supply: 230 V 1N ~

Power output 2,0 kW

Dimensions HWD: 600 x 310 x 140 mm

Housing: polished stainless steel

| Item no. | Price € no VAT |
|----------|-------------------|
| 94 4742 | 1.412,00 |

Drain pan

Plastic drain pan for collecting residual water when draining Bi-O type heaters.

Black. 420 x 220 x 50 mm.

Extra flat design fits heaters even with very small bottom clearance. Not suitable for boiling water.

Recommended for EOS Bi-O type heaters.

| Item no. | Price € no VAT |
|----------|-------------------|
| 94 5425 | 44,00 |



Essence tray



Herbs bowl

Essence tray / herbs bowl

Innovative Accessories to enhance your sauna experience - more fun in your sauna!

Suitable for heater EOS ThermoTec, Bi-O Tec, Bi-O Max, EuroMax. Sets include a stainless steel tray or a herbs bowl with a mounting bracket.

| Item no. | Price € no VAT |
|----------------------------------|-------------------|
| Set with essence oil tray | |
| 94 4884 | 444,00 |
| Set with herbs bowl | |
| 94 4885 | 400,00 |

SteamFix EOS Herkules XL

Connection utility for an external steam generator. Steam outlet is placed between the rock stores.

Fits sauna heaters: EOS Herkules XL S50 / S50 Vapor und Herkules XL S120 / S120 Vapor (see page 16 - 17 and 30 - 31).

| Item no. | Price € no VAT |
|--|-------------------|
| 94 4418 | 812,00 |
| Connector for SteamFix system with syphon | |
| 94 4329 | 574,00 |



ECON SAUNA CONTROL UNITS (FINNISH)



EOS Econ D2 | for dry Finnish sauna

Electronic control unit for dry (Finnish) sauna. Universal model with an excellent price/value ratio. Suitable for home and commercial use.

Modern, slim housing for surface or semi-recessed mounting. Only 67 mm housing depth. Cable connections at the rear.

Extra-large, multi-line LCD display with menu navigation in 12 languages, all parameters at a glance. With 24 h single-event timer or recurring switching timer, control range 30 °C - 115 °C, clock, output for cabin light 230V, remaining heating time display, heating time limitation up to 6 h or 12 h (for commercial use). 4 user profiles. With keypad lock (child lock). Safety temperature limitation 139 °C. Holiday home and holiday park modes.

Switching power 9 kW, extendable for connection of more powerful heaters.

Inc. temperature sensor with 2 m cable.

| Item no. | Price € no VAT |
|----------|-------------------|
| 94 6138 | 740,00 |

Power supply: 400 V 3N ~ 50 Hz

Dimensions HWD :220 x 250 x 67 mm

Installation: surface or semi-recessed

Colour: white

Power output: max. 9 kW, extendable with LSG devices.



EOS Econ D3 | for dry Finnish sauna

Electronic control unit for dry (Finnish) sauna. For commercial sauna cabins.

As Econ D2 model, but additionally with:

- Heating time with unlimited mode (supervised commercial operation).
- Connection of the 2nd temperature sensor possible (optional Accessories, see page 38).

Inc. temperature sensor with 2 m cable.

| Item no. | Price € no VAT |
|----------|-------------------|
| 94 6140 | 828,00 |

Power supply: 400 V 3N ~ 50 Hz

Dimensions HWD :220 x 250 x 67 mm

Installation: surface or semi-recessed

Colour: white

Power output: max. 9 kW, extendable with LSG devices.



EOS Econ D4 | for dry Finnish sauna

Electronic control unit for dry (Finnish) sauna with new innovative functions. Particularly suitable for modern commercial sauna cabins.

As Econ D3 model, but additionally with:

- Remote switching with an optional remote start module (Modules & Accessories, page 47). Ready for remote control.
- Dimmable cabin light, 10-steps. Automatic detection of inductive and capacitive loads on light output.
- Output for ventilation fan, adjustable (3 speeds).
- Holiday home mode (restricted access - only basic functions)
- 4 user profiles.

Inc. temperature sensor with 2 m cable.

| Item no. | Price € no VAT |
|----------|-------------------|
| 94 5842 | 858,00 |

Power supply: 400 V 3N ~ 50 Hz

Dimensions HWD :220 x 250 x 67 mm

Installation: surface or semi-recessed

Colour: white

Power output: max. 9 kW, extendable with LSG devices.

ECON SAUNA CONTROL UNITS (BI-O)

EOS Econ H2 | for dry & humid sauna



Electronic control unit for dry and humid sauna operation (for heaters with vaporizer).

As the Econ D2 model but with the additional humidity control and output for vaporizer. For all EOS Bi-O heaters up to 9 kW.

Control range: 30 °C - 70 °C (humid mode) and 30 °C - 115 °C (dry mode).

Humidity control on time basis, adjustable in 10 steps. With low water recognition, after-heating and sauna dry function after the humid operation.

Switching power 9 kW, may be extended for connection of more powerful heaters.

Inc. temperature sensor with 2 m cable.

| Item no. | Price € no VAT |
|----------|-------------------|
| 94 6139 | 938,00 |

Power supply: 400 V 3N ~ 50 Hz

Dimensions HWD :220 x 250 x 67 mm

Installation: surface or semi-recessed

Colour: white

Power output: max. 9 kW, extendable

Output vaporizer: up to 3 kW.

EOS Econ H3 | for dry & humid sauna



Electronic control unit for dry and humid sauna operation (for heaters with vaporizer). For commercial sauna cabins.

As Econ H2 model, but additionally with:

- optional humidity sensor and humidity control as per relative air humidity (by connected humidity sensor).
- optional 2nd temperature sensor (bench sensor).
- Unlimited heating time (for commercial use).

Switching power 9 kW, may be extended for connection of more powerful heaters. Inc. temperature sensor with 2 m cable. Humidity sensor optional (page 38)

| Item no. | Price € no VAT |
|----------|-------------------|
| 94 6141 | 1.064,00 |

Power supply: 400 V 3N ~ 50 Hz

Dimensions HWD :220 x 250 x 67 mm

Installation: surface or semi-recessed

Colour: white

Power output: max. 9 kW, extendable

Output vaporizer: up to 3 kW.

EOS Econ H4 | for dry & humid sauna

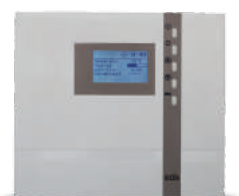

Electronic control unit for dry and humid sauna operation. For demanding commercial sauna cabins.

As Econ D3 model, but additionally with:

- Remote switching via an optional remote start module.
- Dimmable cabin light (10-step).
- Output for ventilation fan, adjustable (3 speeds).

Switching power 9 kW, may be extended for connection of more powerful heaters.

Inc. temperature sensor with 2 m cable.

Humidity sensor optional (page 38)

| Item no. | Price € no VAT |
|----------|-------------------|
| 94 5843 | 1.180,00 |

Power supply: 400 V 3N ~ 50 Hz

Dimensions HWD :220 x 250 x 67 mm

Installation: surface or semi-recessed

Colour: white

Power output: max. 9 kW, extendable

Output vaporizer: up to 3 kW



ECON ACCESSORIES

Temperature sensor | main sensor, analogue

Temperature sensor, complete with housing, sensor board and overheating limiter fuse.

Suitable for all Econ control units.

Notice: temperature sensor is already included by all sauna control units.

| Colour | Item no. | Price € no VAT |
|------------|----------|-------------------|
| Beige | 60 7520 | 160,00 |
| Anthracite | 94 5025 | 160,00 |

Dimensions: 45 mm x Ø 45 mm

2nd temperature sensor | bench sensor, analogue

2nd temperature sensor (bench sensor), including housing and 6 m silicone cable.

Allows improved temperature control especially by large size saunas and cabins with complex layouts.

Suitable control units: Econ D3/H3, D4/H4

| Colour | Item no. | Price € no VAT |
|------------|----------|-------------------|
| Beige | 94 4389 | 202,00 |
| Anthracite | 94 5026 | 202,00 |

Dimensions: 45 mm x Ø 45 mm

F2 humidity sensor | analogue

Humidity sensor, including housing and 4 m silicone cable.

For exact humidity control basing on the relative air humidity in a sauna cabin.

Suitable control units: Econ H3, Econ H4

| Colour | Item no. | Price € no VAT |
|------------|----------|-------------------|
| Beige | 90 9479 | 416,00 |
| Anthracite | 94 5027 | 416,00 |

Dimensions: 45 mm x Ø 45 mm



COMPACT SAUNA CONTROL UNITS

EOS Compact DP / HP | for dry & humid sauna



- EOS Compact DP: electronic control unit for Finnish (dry) sauna.
- EOS Compact HP: as Compact DP, but for Finnish sauna and sauna with humidity operation. Suitable for all Bi-O sauna heaters up to 10 kW. Switching capacity can be extended with power supply units.

Modern, stylish design with slim depth housing. Flexible mounting options - wall mounting and partially recessed mounting. Available in arctic white and anthracite.

Simple, intuitive operation thanks to multifunctional buttons. Very large scope of functions. Temperature control range:

- DP model: 30 °C - 115 °C
- HP model: 30 °C - 115 °C (dry mode) and 30 °C - 70 °C (humid mode)

Large 3.5" TFT colour display. Display for remaining time, holiday home mode, 4 user profiles, 24 h pre-set timer, operation lock, safety temperature limit 139°C. Output for cabin light and fan, output for EOSafe safety system. Heating time limitation: 6 h / 12 h / 18 h / unlimited.

Power supply: 400 V 3N ~ 50 Hz

Dimensions HWD: 220 x 255 x 65 mm

Colour: arctic white or anthracite

Power output: 10 kW, extendable with LSG devices

Vaporizer output: up to 3 kW for HP model

Incl. temperature sensor with STB and 2 m connection cable.

EOS Compact DC / HC | for dry & humid sauna



- EOS Compact DC: electronic control unit for Finnish (dry) sauna. Optimal for demanding private and commercial use.
- EOS Compact HC: as Compact DC, but for Finnish sauna and sauna with humidity operation. Suitable for all Bi-O sauna heaters up to 10 kW. Switching capacity can be extended with power supply units.

Basic features as the Compact DP / HP, but additionally with:

- Dimmable cabin light output (phase lead edge control)
- Two-stage fan output
- HOT function with short-time power boost (via external SBM-HOT module)
- Remote start (via external remote start module)
- Remote control via building management system (via external KNX/Modbus module)
- Connection for external modules (e.g. remote start, remote control, ECO, HOT)
- Connection for optional bank and combination sensor - combination sensor only for HC model (page 40)

Power supply: 400 V 3N ~ 50 Hz

Dimensions HWD: 220 x 255 x 65 mm

Colour: arctic white or anthracite

Power output: 10 kW, extendable with LSG devices

Vaporizer output: up to 3 kW for HC model

Incl. temperature sensor with STB and 2 m connection cable.

NEW

| Item no. | Price € no VAT |
|------------------------------------|-------------------|
| EOS Compact DP anthracite | |
| 94 7431 | 902,00 |
| EOS Compact DP arctic white | |
| 94 7427 | 902,00 |
| EOS Compact HP anthracite | |
| 94 7432 | 1.062,00 |
| EOS Compact HP arctic white | |
| 94 7428 | 1.062,00 |

Accessories

Additional high limiter

| Item no. | Preis € inkl. 19% MwSt. |
|---------------------------|----------------------------|
| Beige housing | |
| 94 7443 | 152,00 |
| Anthracite housing | |
| 94 7444 | 152,00 |

NEW

| Item no. | Price € no VAT |
|------------------------------------|-------------------|
| EOS Compact DC anthracite | |
| 94 7433 | 1.062,00 |
| EOS Compact DC arctic white | |
| 94 7429 | 1.062,00 |
| EOS Compact HC anthracite | |
| 94 7434 | 1.222,00 |
| EOS Compact HC arctic white | |
| 94 7430 | 1.222,00 |

Accessories

Additional high limiter

| Item no. | Preis € inkl. 19% MwSt. |
|---------------------------|----------------------------|
| Beige housing | |
| 94 7443 | 142,00 |
| Anthracite housing | |
| 94 7444 | 142,00 |



COMPACT SAUNA CONTROL UNITS AND ACCESSORIES



image similar

EOS Compact D18 / H18 | for dry & humid sauna

Electronic control unit for dry and humid sauna operation (for heaters with vaporizer). Recommended for commercial sauna cabins.

- EOS Compact D18 - for dry (Finnish) sauna
- EOS Comptact H18 - for dry and humid sauna operation

Basic features as the Compact DC / HC models, but additionally with a power output of 18 kW (extendable with LSG devices)

Power supply: 400 V 3N ~ 50 Hz

Dimensions HWD: 220 x 255 x 90 mm

Colour: arctic white or anthracite

Power output: 18 kW, extendable with LSG devices

Vaporizer output: up to 3 kW (H18 models only)

Incl. temperature sensor with STB and 2 m connection cable.

| Item no. | Price € no VAT |
|-------------------------------------|-------------------|
| EOS Compact D18 anthracite | |
| 94 7447 | 1.632,00 |
| EOS Compact D18 arctic white | |
| 94 7445 | 1.632,00 |
| EOS Compact H18 anthracite | |
| 94 7448 | 1.800,00 |
| EOS Compact H18 arctic white | |
| 94 7446 | 1.800,00 |

Temperature sensor | Compact series

Main temperature sensor (heater sensor), analogue type. Set includes temperature sensor, overheating limiter fuse, housing and cable set.

Suitable for all EOS Compact control units.

Notice: temperature sensor is already included by all sauna control units.

| Colour | Item no. | Price € no VAT |
|------------|----------|-------------------|
| Beige | 94 7437 | 156,00 |
| Anthracite | 94 7438 | 156,00 |

Bench sensor | Compact series

Bench sensor includes housing and 6 m silicone cable.

Allows improved temperature control especially by large size saunas and cabins with complex layouts.

Suitable control units: EOS Compact DC / HC, D18 / H18

| Colour | Item no. | Price € no VAT |
|------------|----------|-------------------|
| Beige | 94 7439 | 103,00 |
| Anthracite | 94 7440 | 103,00 |

Combi sensor | Compact series

Combi sensor includes housing and 4 m silicone cable.

Suitable control units: EOS Compact HC and H18

| Colour | Item no. | Price € no VAT |
|------------|----------|-------------------|
| Beige | 94 7441 | 512,00 |
| Anthracite | 94 7442 | 512,00 |

EMOTEC SAUNA CONTROL UNITS



Display panel is available in three designs

EOS EmoTec D | for dry Finnish sauna

Digital control system for domestic and commercial operation. For dry Finnish sauna.

Separate slim-size display panel (may be installed remotely at up to 100 m distance). Modern TFT colour display with menu navigation in 19 languages. Innovative operation via a jog-dial knob.

EmoTec D features a large scope of advanced functions:

- Temperature control range 30 °C - 115 °C
- Dimmable cabin light output 230V, automatic detection of inductive and capacitive loads
- Output for ventilation fan 230V (3 speeds)
- 24 h pre-set timer and extended week timer (4 programs per day possible)
- Heating time limitation 6 h / 12 h / unlimited

- Display panel with screen saver and sleep mode
- Holiday home mode and display lock per pin code
- Pin code protected service level for setup and fine tuning
- Volt-free output
- Optional 2nd temperature sensor (bench sensor)
- Remote switching or remote control via optional modules
- Coloured light and sound control via optional modules
- Quick check for pre-set and real temperature in the sauna
- Display panel includes bottom housing for flush-mounting or surface-mounting installation, 5 m connection cable incl.
- Relay box and digital temperature sensor with 5 m cable incl.
- Firmware updates on site possible.



Display panel is available in three designs

EOS EmoTec H | for dry and humid sauna

Digital control unit for sauna, all functions as the EOS EmoTec D above but additionally with humidity control.

For all EOS Bi-O type sauna heaters.

Humidity control - either in proportional to time way (allows constant steam production per given time) or with an optional humidity sensor as per relative air humidity (allows exact humidity setting per rel. air humidity in %).

Output for vaporizers up to 3 kW. With water shortage detection.

Quick selection between dry sauna or humid sauna operation modes with a jog-dial.

Additional functions:

- After-heating (sauna dry program after humid mode)
- Adjustable after-heating temperature
- Adjustable after-heating extractor fan speed
- Adjustable after-heating time
- Adjustable grace time for refilling the water tank by low level
- Smart-Heat function heats up the sauna faster and prevents that the steam production starts while the sauna is not yet well heated

Optional display and sensor cables - see pages 46 - 50.

| Item no. | Price € no VAT |
|---|-------------------|
| EOS EmoTec D anthracite / silver | |
| 94 5559 | 1.490,00 |
| EOS EmoTec D white / silver | |
| 94 6053 | 1.490,00 |
| EOS EmoTec D anthracite / black | |
| 94 7256 | 1.490,00 |

Display panel HWD: 127 x 130 x 25 mm
Relay box HWD: 270 x 300 x 100 mm

Switching power 9 kW, extendable
Power supply 400V 3N - 50 Hz

Accessories

Optional extra-long cables for display panel, sensors and extension modules - see pages 46 - 50.

| Item no. | Price € no VAT |
|---|-------------------|
| EOS EmoTec H anthracite / silver | |
| 94 5560 | 1.710,00 |
| EOS EmoTec H white / silver | |
| 94 6054 | 1.710,00 |
| EOS EmoTec H anthracite / black | |
| 94 7257 | 1.710,00 |

Display panel HWD: 127 x 130 x 25 mm
Relay box HWD: 270 x 300 x 100 mm
Switching capacity: 9 kW, extendable
Vaporizer output: 3 kW
Power supply: 400V 3N - 50 Hz

Recommended accessory - humidity sensor:

| Item no. | Price € no VAT |
|----------|-------------------|
| 94 5726 | 448,00 |



EMOSTYLE SAUNA CONTROL UNITS



EOS EmoStyle D | for dry sauna

Luxury class digital control system for domestic and commercial operation. For dry Finnish sauna.

Exclusive glass front display panel, colour TFT display and capacitive buttons.

Available in white and black design.

Large scope of advanced functions:

- Temperature control range 30 - 115 °C
- Dimmable cabin light output 230V, automatic detection of inductive and capacitive loads
- Output for ventilation fan 230V (3 speeds)
- 24 h pre-set timer and extended week timer (4 programs per day possible)
- Heating time limitation 6 h / 12 h / unlimited
- Display panel with screen saver and sleep mode
- Holiday home mode and display lock per pin code
- Pin code protected service level for setup and fine tuning
- Volt-free output
- Optional 2nd temperature sensor (bench sensor)
- Remote switching or remote control via optional modules
- Coloured light and sound control via optional modules
- Quick check for pre-set and real temperature in the sauna
- Display panel includes bottom housing for flush-mounting or surface-mounting installation, 5 m connection cable incl.
- Relay box and digital micro-chip based temperature sensor with 5 m cable incl.
- Firmware can be updated with a microSD card (not included)

For extension modules and other accessories see pages 46 - 50.

EOS EmoStyle H | for dry and humid sauna



Digital sauna control unit. As the above described EmoStyle D but additionally with humidity control.

For all EOS Bi-O type sauna heaters.

Humidity control - either in proportional to time way (allows constant steam production per given time) or with an optional humidity sensor as per relative air humidity (allows exact humidity setting per rel. air humidity in %).

Output for vaporizers up to 3 kW. With water shortage detection.

Quick selection between dry sauna or humid sauna operation modes with a jog-dial.

With the additional convenience features:

- After-heating (sauna dry program after humid mode)
- Adjustable after-heating temperature
- Adjustable after-heating extractor fan speed
- Adjustable after-heating time
- Adjustable grace time for refilling the water tank by low level
- Smart-Heat functions heats up the sauna faster and prevents that the steam production starts while the sauna is not yet well heated

| Item no. | Price € no VAT |
|-----------------------------|-------------------|
| EOS EmoStyle D white | |
| 94 6316 | 1.902,00 |
| EOS EmoStyle D black | |
| 94 6314 | 1.902,00 |

Display panel HWD: 132 x 135 x 25 mm

Relay box HWD: 270 x 300 x 100 mm

Switching power 9 kW, extendable

Power supply 400V 3N ~ 50 Hz

Accessories

Optional extra-long cables for display panel, sensors and extension modules - see pages 46 - 50.

| Item no. | Price € no VAT |
|-----------------------------|-------------------|
| EOS EmoStyle H white | |
| 94 6315 | 2.130,00 |
| EOS EmoStyle H black | |
| 94 6319 | 1.130,00 |

Display panel HWD: 132 x 135 x 25 mm

Relay box HWD: 270 x 300 x 100 mm

Switching capacity 9 kW, extendable

Power supply: 400V 3N ~ 50 Hz

Recommended accessory - humidity sensor:

| Item no. | Price € no VAT |
|----------|-------------------|
| 94 5726 | 448,00 |

Optional display and sensor cables - see pages 46 - 50.

EOS EmoStyle Hi | for dry and humid sauna

Luxury class digital sauna control unit.

As the EmoStyle H model but **with display panel suitable for installation inside sauna rooms.**

For all EOS Bi-O type sauna heaters.

Features a special design display panel with glass front, colour TFT display and a stylish wooden inlay cut of acer or walnut with capacitive buttons.

For display panel installation inside sauna rooms.

All functions as the EmoStyle D and H models.

Display panel available in four designs:

- White glass with acer inlay
- White glass with walnut inlay
- Black glass with acer inlay
- Black glass with walnut inlay

Optional extension modules and other accessories - see pages 46 - 50.



| Item no. | Price € no VAT |
|-------------------------------------|-------------------|
| EOS EmoStyle Hi white acer | |
| 94 6317 | 2.888,00 |
| EOS EmoStyle Hi black acer | |
| 94 6241 | 2.888,00 |
| EOS EmoStyle Hi white walnut | |
| 94 6415 | 2.888,00 |
| EOS EmoStyle Hi black walnut | |
| 94 6414 | 2.888,00 |

Display panel HW: 202 x 142 x 42 mm

Relay box HWD: 270 x 300 x 100 mm

Switching capacity 9 kW, extendable

Vaporizer output: 3 kW

Power supply: 400 V 3N ~ 50 Hz



EOS EMOTOUCH 3 CONTROL UNIT

EOS EmoTouch 3 | control unit for sauna and for hammam



Touch screen control system for the highest demands - with fully redesigned graphic user interface and numerous new functions.

- Ideal both for domestic and commercial use.
- Exclusive rimless glass front display with the 7" capacitive colour touch screen display panel.
- Fully redesigned graphic user interface - now with the choice of various cabin designs (themes).
- New menu navigation - makes operation faster, easier and more intuitive.
- Allows multi-cabin control - can control up to 8 separate cabins (saunas, steam rooms, hammams and infrared cabins) with optional relay boxes / steam generators.
- Menu navigation in 20 languages.
- Pin code protected service level for extended settings and fine tuning - allows to adjust the control to suit individual needs.
- Innovative guided setup and numerous smart control functions to make control simple, quick and easy as never before.
- Firmware updates on site possible.
- Additional functions can be added with the optional extension modules (coloured light, sound, remote control, etc.).

Sauna version - for dry and humid sauna operation. Includes relay box, 1 temperature sensor with 5 m cable. Optional: bench sensor, humidity sensor.

Switching capacity: 9 kW (vaporizer max. 3 kW).

Hammam version - for traditional Turkish bath (hammam) operation. 3 heating circuits (floor, bench, walls). Includes relay box, 3 temperature sensors with 5 m cable.

Switching capacity: 3 x 3 kW

EOS EmoTouch 3 Sauna (dry & humid sauna)

| Design | Item no. | Price € no VAT |
|--------|----------|-------------------|
| White | 94 6505 | 4.542,00 |
| Black | 94 6504 | 4.542,00 |

Display panel HWD: 142 x 210 x 42 mm

Relay box HWD: 270 x 300 x 100 mm

Power supply: 400 V 3N - 50 Hz

EOS EmoTouch 3 Hammam

| Design | Item no. | Price € no VAT |
|--------|----------|-------------------|
| White | 94 6992 | 5.168,00 |
| Black | 94 6991 | 5.168,00 |

Unit dimensions like sauna version.

Power output: 3 x 3 kW, extendable.

Power supply: 400 V 3N - 50 Hz

Accessories

Optional sensors for sauna version.

| Description | Item no. | Price € no VAT |
|-----------------|----------|-------------------|
| Humidity sensor | 94 5726 | 448,00 |
| Bench sensor | 94 5725 | 280,00 |

Power adaptor 230V - / 24V =

Required by display cable lengths over 25 m

| Description | Item no. | Price € no VAT |
|--------------|----------|-------------------|
| Adaptor 230V | 94 6671 | 174,00 |

For additional extensions and optional connection cables - see pages 45 - 50.



It's unique - control up to 8 cabins from just one display panel!

EOS EmoTouch 3 redefines the meaning of luxury and comfort. Control has never been so easy.

It doesn't matter if it is a sauna, a steam room, a hammam or an infrared cabin. You can control up to 8 separate cabins from just only one display. With an extension module you can easily add another sauna, another steam room, infrared cabin and so on. Control each cabin individually or switch them all at once.

Emotouch 3 will replace up to 8 separate control units - saving space and money, while offering you the truly luxury class performance and the full range of functions.

More than that - every single cabin can be enhanced with additional control features, for example you can also control music and coloured light effects!

EOS EmoTouch 3 - the digital cockpit of your entire wellness facility!



EXTENSIONS FOR EMOTOUCH 3

LSG Sauna | for EOS EmoTouch 3



LSG Sauna allows to connect an additional sauna cabin and control it from the existing EOS EmoTouch 3 display panel.

Up to 8 separate saunas (and/or steam rooms) may be connected to one display panel.

Includes digital temperature sensor with 5 m cable.

Includes 10 m sauna bus connection cable.

Supports dry and humid sauna operation. 9 kW switching capacity. Up to 3 kW vaporizer output.

| Item no. | Price € no VAT |
|----------|-------------------|
| 94 6640 | 1.516,00 |

Relay box HWD: 270 x 300 x 100 mm

Switching capacity: 9 kW, extendable

Vaporizer output: 3 kW

Power supply: 400 V 3N ~ 50 Hz

LSG Hammam | for EOS EmoTouch 3



LSG Hammam allows to control a hammam as an additional cabin from the existing EmoTouch 3 display panel

Up to 8 separate cabins (sauna, steam room, hammam) may be connected to one EmoTouch 3 display panel.

Includes 3 digital temperature sensor with 5 m cable for floor, bench and wall temperature control. Temperature control range

Three separate 3 kW outputs for floor, bench and wall heating. Includes 10 m sauna bus connection cable.

| Item no. | Price € no VAT |
|----------|-------------------|
| 94 6672 | 1.890,00 |

Relay box HWD: 270 x 300 x 100 mm

Switching capacity: 3 x 3 kW, extendable

Power supply: 400 V 3N ~ 50 Hz

LSG Infrared | for EOS EmoTouch 3



LSG Infrared allows to control an separate infrared cabin with the existing EmoTouch 3 display panel.

3 outputs (2 x dimmable, 1 x switchable) - can be controlled individually or bundled in groups. Temperature control as per air temperature or by feeling through zone dimming.

Up to 3500 W switching capacity.

Delivery includes 10 m sauna bus connection cable, digital temperature sensor with 5 m cable, 230 V power adaptor (requires 2 power supplies).

Hint: Also available as a complete control unit with Emotec, EmoStyle and EmoStyle i display panels.

| Item no. | Price € no VAT |
|----------|-------------------|
| 94 6965 | 1.172,00 |

Relay box HWD: 240 x 230 x 70 mm

Switching capacity: 3,5 kW, extendable

Power supply: 230 V 1N ~ 50 Hz

LSG Steam | for EOS EmoTouch 3



LSG Steam allows to operate the steam generators of many other brands. Compatibility must be checked in advance.

Suitable for SteamRock Basic and SteamAttrac models.

Attention: not suitable für EOS SteamRock II Premium.

Output - switching signal only.

Includes 10 m sauna bus connection cable and a digital temperature sensor with 5 m cable.

| Item no. | Price € no VAT |
|----------|-------------------|
| 94 6967 | 1.386,00 |

Relay box HWD: 270 x 300 x 100 mm

Power supply: 400 V 3N ~ 50 Hz



EMOTEC / EMOSTYLE / EMOTOUCH SENSORS

2nd temperature sensor for sauna | Sensorbus

2nd temperature sensor (bench sensor) with beige colour housing and 5 m connection cable. Recommended for large size saunas or cabins with complex layouts. Improves temperature control, allows exact temperature monitoring at the bench level opposite to the heater. RJ10 plug.

Compatible with the following control units: EmoTec- and EmoStyle series, EmoTouch 3

| Item no. | Price € no VAT |
|----------|-------------------|
| 94 5725 | 280,00 |

Humidity sensor for sauna | Sensorbus

Humidity sensor with beige colour housing and 5 m connection cable. For exact humidity control basing on the real relative air humidity in %. RJ10 plug.

Compatible with the following control units: EmoTec H, EmoStyle Hi, EmoTouch 3

| Item no. | Price € no VAT |
|----------|-------------------|
| 94 5726 | 448,00 |

Temperature sensor for sauna | Sensorbus

Digital temperature sensor with overheating limiter fuse, beige colour housing and 5 m connection cable (RJ10 plug).

Compatible with the following control units: EmoTec- and EmoStyle series, EmoTouch 3

Notice: Every EOS control unit already includes a temperature sensor as standard.

| Item no. | Price € no VAT |
|----------|-------------------|
| 94 5743 | 280,00 |

Temperature sensor for steam rooms | Sensorbus

Digital temperature sensor in a stainless steel housing, sensor bus system. Connection cable is **not** included!

Compatible with the following control units:

- LSG Steam
- SteamRock II Premium (main sensor only)

Notice: EOS control units or SteamRock Premium generators include one temperature sensor as standard.

Not suitable for EmoTouch 3 Hammam version.

| Item no. | Price € no VAT |
|----------|-------------------|
| 94 6279 | 276,00 |

Optional connection cables

| Cable length | Item no. | Price € no VAT |
|--------------|----------|-------------------|
| 5 m | 94 6280 | 112,00 |
| 20 m | 94 6281 | 164,00 |
| 50 m | 94 6282 | 262,00 |

Temperature sensors for hammams | Sensorbus

Digital temperature sensor for floor, bench and wall temperature control in traditional hammams and similar cabins.

Stainless steel housing, sensor bus system. With premounted 5 m silicone cable (RJ10 plug).

Compatible with the following control units: EmoTouch 3 RB (LSG Hammam) and SteamRock II Premium (only as floor or bench sensor).

| Type | Item no. | Price € no VAT |
|--------------|----------|-------------------|
| Floor sensor | 94 6616 | 266,00 |
| Wall sensor | 94 6623 | 266,00 |
| Bench sensor | 94 6617 | 266,00 |

Notice: EmoTouch 3 RB includes 3 sensors in standard delivery.

Sensor housing | anthracite

Sensor housing in anthracite colour. Without sensor board. Suitable for all saunabus sensors of control units from following series EmoTec, EmoStyle and EmoTouch series (see page 46).

| Item no. | Price € no VAT |
|----------|-------------------|
| 94 6609 | 34,00 |

MODULES AND ACCESSORIES



SBM-App module

SBM-App module allows to control a sauna remotely from a smart phone / tablet-PC from any place worldwide (internet access required). Requires the "EOS Spa Control" app on a mobile device.

With the extended EOS Spa Control App, various other cabin types in addition to a sauna cabin, such as steam rooms, hammams and infrared cabins can be conveniently controlled in connection with one SBM-App module each while on the move. A quick check of the current sauna condition like its temperature or remaining heating time is easily possible.

Management of several cabins is also possible. Further features are the different preset profiles for the sauna, which can be customized with just a few clicks. For even more control, the temperature of the bench sensor can be accessed and the status of the drying program for sauna, steam room or hammam can be queried. Moreover, the potential-free contact can be controlled via app and can e. g. regulate an additional light source.

Compact size module with pre-mounted cable for connection to the sauna control unit. RJ45 jack for router connection. With status LEDs for network activity. No separate power supply needed.

Compatible control units: EmoTec D/H, EmoStyle series, EmoTouch 3 Sauna.

Internet connection required by initial setup and for later control outside home network.

For Android and Apple iOS devices.

Notice: Delivery does not include a smart phone or a tablet-PC.



SBM remote start module

SBM type remote start module (sauna bus system) for on / off sauna switching at distances up to 100 m only in combination with a safety device such as a cover protection rail. Flush-mounting installation.

Allows you to switch your cabin from a remote location (e.g. hotel reception). Includes solid wood front plate with an illuminated LED button (illumination indicates operation conditions, e.g. on, off, error), mounting frame, hollow box and control board.

10 m connection cable (6P6C) is included.

Compatible control units: Econ D4/H4, Compact DC/HC/D18/H18 EmoTec, EmoStyle, EmoTouch 3 (Sauna) series.



KNX / Modbus Module

The KNX- / Modbus module allows to integrate your sauna cabin into the central BMS system using the KNX or Modbus communication protocols.

Suitable for Compact DC, HC, D18/H18, EmoTec, EmoStyle and EmoTouch 3 series.

Allows remote control for: sauna heater (also with vaporizer), temperature and humidity, light with dimming, volt-free output switching, monitoring of temperature and humidity, sauna status etc.

Very simple to install. Connection to sauna control unit via sauna bus connector.



| Item no. | Price € no VAT |
|----------|-------------------|
| 94 5987 | 1.840,00 |

| Item no. | Price € no VAT |
|----------|-------------------|
|----------|-------------------|

App module cabin address 2

| | |
|---------|----------|
| 94 7814 | 1.840,00 |
|---------|----------|

App module cabin address 3

| | |
|---------|----------|
| 94 7815 | 1.840,00 |
|---------|----------|

App module cabin address 4

| | |
|---------|----------|
| 94 7816 | 1.840,00 |
|---------|----------|

App module cabin address 5

| | |
|---------|----------|
| 94 7817 | 1.840,00 |
|---------|----------|

App module cabin address 6

| | |
|---------|----------|
| 94 7818 | 1.840,00 |
|---------|----------|

App module cabin address 7

| | |
|---------|----------|
| 94 7819 | 1.840,00 |
|---------|----------|

App module cabin address 8

| | |
|---------|----------|
| 94 7820 | 1.840,00 |
|---------|----------|

| Item no. | Price € no VAT |
|----------|-------------------|
| 94 5782 | 414,00 |

Optional Accessories:

Connection cable 6P6C 25 m

| | |
|---------|--------|
| 94 4647 | 194,00 |
|---------|--------|

Connection cable 6P6C 50 m

| | |
|---------|--------|
| 94 4648 | 300,00 |
|---------|--------|

| Item no. | Price € no VAT |
|----------|-------------------|
|----------|-------------------|

Module SBM-GLT-KNX

| | |
|---------|----------|
| 94 7078 | 1.014,00 |
|---------|----------|

Module SBM-GLT-Mod

| | |
|---------|----------|
| 94 7077 | 1.014,00 |
|---------|----------|

Compatible with BMS systems using KNX and Modbus protocol. For KNX systems - requires KNX firmware from ETS5.

CONTROL UNITS

MODULES AND ACCESSORIES



SBM-S BT sound module

The sound module allows to playback music in your sauna and to control it directly at the sauna control unit display.

The module features an integrated stereo amplifier 2 x 15 W and an integrated MP3 player. Music files can be retrieved from an SD-card, USB connection or via Bluetooth. ANF 3,5 mm analogue music jack is also available for music streaming.

Compatible control units: EmoTec D/H, EmoStyle Hi, and EmoTouch 3.

| Item no. | Price € no VAT |
|--------------------------------------|-------------------|
| SBM-S BT Modul with Bluetooth | |
| 94 5921 | 1.186,00 |

Housing HWD: 270 x 190 x 90 mm

Power supply: 230 V 1N ~ 50Hz



Loudspeaker for sauna

Loudspeaker for saunas and steam rooms, 25 W power output (50 W peak) at 8 Ohm, Ø 10 cm (4"), fibreglass membrane, 120 °C temperature resistant, suitable for outdoors, suitable for salty sea air, white cover

Price per one.

| Item no. | Price € no VAT |
|----------|-------------------|
| 94 5429 | 222,00 |

Protection class IP65

Dimensions Ø 133 x 59 mm.



SBM HOT button module

Push button for HOT function for sauna control units. HOT is a power boost function (up to 30 minutes).

Stylish push button with durable metal housing, flush-mounting installation. With illumination ring in red.

Set includes: push button with external electronic unit and pre-mounted connection cables.

Suitable for sauna control units: Compact DC / HC / D18 / H18, EmoTec-, EmoStyle- und EmoTouch 3 series.

| Item no. | Price € no VAT |
|----------|-------------------|
| 94 6800 | 536,00 |



SBM ECO button module

Push button for ECO function for sauna control units. ECO is a power-saving mode with manual or automatic operation.

Stylish push button with durable metal housing, flush-mounting installation. With illumination ring in green.

Set includes: push button with external electronic unit and connection cable.

Suitable for sauna control units: Compact DC / HC / D18 / H18, EmoTec-, EmoStyle- und EmoTouch 3 series.

| Item no. | Price € no VAT |
|----------|-------------------|
| 94 6980 | 268,00 |



Infrared Receiver with remote controller

Infrared receiver with a wireless remote control for SBM-FL coloured light modules and SBM-S sound modules.

Allows to quickly and conveniently control coloured light and/or music from inside a sauna room (infrared cabin). Control of the coloured light and sound over the control panel remains as before possible.

Set includes: wireless remote control (with battery), 5 m connection cable to the control unit, infrared receiver (black housing) for installation inside sauna (infrared cabin).

| Item no. | Price € no VAT |
|----------|-------------------|
| 94 6810 | 332,00 |

Sensor front plate diameter Ø 35 mm

Mounting sleeve Ø 17 mm

(ca. 18 mm borehole diameter in sauna wall).

Complete length 85 mm (visible 5 mm).

SBM-IR Module



SBM-IR Module allows to control infrared radiators and heating foils in your sauna. 3 operation modes are possible: only sauna, only infrared or sauna & infrared at once. Functions and features:

- 3 separate, individually controlled outputs: 2 x 1.500W dimmable and 1 x 500W switchable
- Up to 5 channels which allow to create individual zones (e.g. front, side, back).
- Outputs can be assigned to individual zones.
- Temperature control range 30 - 70 °C. Heating control as per air temperature or as per heating intensity.
- Compatible with all type of IR emitters like regular and quartz glass IR radiators, IR heating foils and panels.
- Up to 3 IR modules can be connected to one sauna control unit - up to 10.5 kW total power possible.

SBM-IR relay module



The SBM-IR relay module is used as an add-on module for connecting additional IR emitters in an existing sauna or IR cabin. The module is the preferred means of operation for infrared foils in infrared and/or sauna cabins. Emitters may also be connected. The (dimmable) IR module or IR relay box is recommended for emitters.

Wall-mounting installation outside of the cabin.

Functions and features:

- 5 separate circuits with a total output of 3.5 kW, can be freely defined - all non-dimmable
- Heating period limitation: 6 h / 12 h / 18 h / 24 h.
- Outputs can be assigned to individual zones.
- Up to 3 extension modules can be connected to one sauna control unit - the total output may not exceed 10.5 kW.

SBM-FL75/150 coloured light module



Allows to connect and control almost any RGB or white light LED light (e.g. LED spots, LED strips, etc.). No driver needed, direct connection to the module.

Compatible with voltage-controlled (0 - 24 V) and with current-controlled (0 - 3000 mA) LED lamps.

Suitable for LED strips with common "-" only.

Output: RGB (3 separately adjustable channels) and white light (may be synchronized with the main light). In EmoTec design housing.

Available with two power outputs: **67,5 W** and **135 W**. Max. 3 A per channel.

Compatible control units: EmoTec, EmoStyle, EmoTouch series.

Pole converter for SBM-FL75/150

Pole converter allows to connect LED strips with a common "+" pole to colour light modules SBM-FL75/150.

The pole converter is a small compact size board and is mounted inside the housing of SBM-FL75 / FL150. Only for 24 V LED.

| Item no. | Price € no VAT |
|----------|-------------------|
| 94 6966 | 946,00 |

Dimensions HWD: 270 x 195 x 100 mm

Switching capacity: 3.500 W

Power supply: 230 V 1N - 50Hz

Compatible control units: EmoTec-, EmoStyle-, InfraStyle-, EmoTouch 3-series



| Item no. | Price € no VAT |
|----------|-------------------|
| 94 7131 | 910,00 |

Dimensions HWD: 240 x 230 x 70 mm

Switching capacity: Max. 3.500 W

Power supply: 230 V 1N - 50Hz

Compatible control units: EmoTec-, EmoStyle-, InfraStyle-, EmoTouch 3-series

| Item no. | Price € no VAT |
|-----------------------------|-------------------|
| SBM-FL75 with 67,5 W | |
| 94 5996 | 980,00 |
| SBM-FL150 with 135 W | |
| 94 6007 | 1.304,00 |

Housing FL150 HBT: 270 x 285 x 90 mm

Housing FL75 HBT: 270 x 195 x 90 mm

Power: FL75 - 67,5 W, FL150 - 135 W

Power supply: 230 V 1N - 50Hz

| Item no. | Price € no VAT |
|----------|-------------------|
| 94 7050 | 282,00 |



MODULES AND ACCESSORIES

Cable for display panels

Sauna-BUS cable 6P4C

For connection of the display panel to relay box, RJ14 / RJ10 connector.

| Length | Item no. | Price € no VAT |
|--------|----------|-------------------|
| 10 m | 94 6802 | 76,00 |
| 25 m | 94 6285 | 194,00 |
| 50 m | 94 6968 | 300,00 |
| 100 m | 94 6969 | 548,00 |

Cable for extension modules

Sauna-BUS cable 6P6C

Connection between relay box and extension modules, RJ12 / RJ12 connector. Includes coupler RJ12/RJ12. Suitable for extension of existing connections.

| Length | Item no. | Price € no VAT |
|-------------------------|-----------|-------------------|
| 0,5 m (without coupler) | 2001 5297 | 52,00 |
| Modular coupler | 2001 5298 | 28,00 |
| 10 m (with coupler) | 94 5861 | 82,00 |
| 25 m (with coupler) | 94 4647 | 174,00 |
| 50 m (with coupler) | 94 4648 | 300,00 |

Cable for sensors (Sensor Bus)

Sauna-BUS cable 4P4C

Sensor cable for digital sensors (Sensor Bus). Only for sauna sensors. Unsuitable for steam room sensors. Unsuitable for extension of existing sensor cables!

| Length | Item no. | Price € no VAT |
|--------|-----------|-------------------|
| 20 m | 2001 5310 | 140,00 |
| 50 m | 2001 5311 | 318,00 |

Fuses Neozed D01/D02 for LSG18/LSG36

| Model | Item no. | Price € no VAT |
|-------------------------|-----------|-------------------|
| Neozed D01 16A / 400 V | 2001 4239 | 10,00 |
| Adapter ring D02 to D01 | 2001 4852 | 10,00 |
| Neozed D02 20 A / 400 V | 2000 8614 | 10,00 |
| Neozed D02 25 A / 400 V | 2001 4853 | 10,00 |
| Neozed D02 35 A / 400 V | 2001 4240 | 12,00 |

POWER EXTENSION



LSG 10 CA / CW power extension relay box



Relay box for power extension for sauna control units. Provides the additional 10 kW switching capacity.

New, improved construction with wall-mounting "EOS Compact"-housing, connections at the bottom or back side. Low-noise operation.

In combination with a 9 kW (10 kW) sauna control unit suitable for twin-circuit sauna heaters up to 19 kW (20 kW) power (with EOS Compact D18/H18 - up to 28 kW).

Available in anthracite (LSG 10 CA) or white (LSG 10 CW).

| Model | Item no. | Price € no VAT |
|-----------|----------|-------------------|
| LSG 10 CA | 94 7802 | 548,00 |
| LSG 10 CW | 94 7803 | 548,00 |

Dimensions HWD: 220 x 255 x 65 mm

Power supply: 400 V 3N ~ 50 Hz

Switching capacity: 10 kW



LSG 10 ET power extension relay box



As the LSG 10 CA / CW model but with "EOS EmoTec"-housing.

In combination with a 9 kW (10 kW) sauna control unit suitable for twin-circuit sauna heaters up to 19 kW (20 kW) power (with EOS Compact D18/H18 - up to 28 kW).

| Model | Item no. | Price € no VAT |
|-----------|----------|-------------------|
| LSG 10 ET | 94 7805 | 568,00 |

Dimensions HWD: 270 x 190 x 90 mm

Power supply: 400 V 3N ~ 50 Hz

Switching capacity: 10 kW



LSG 18 / 18H contactor box

Contactor box for power extension for sauna control units. Provides the additional 18 kW (18 + 4 kW) switching capacity. With a built-in fuse box.

Wall-mounting housing in EmoTec design, connections at the rear or at the bottom side possible.

In combination with a 9 kW (10 kW) sauna control unit suitable for twin-circuit sauna heaters up to 27 kW (28 kW) power (with EOS Compact D18/H18 - up to 36 kW).

LSG 18: With 1 x 18 kW power output.

LSG 18 H: With 18 kW output for heater and 4 kW output for vaporizer (for commercial Bi-O heaters).

| Model | Item no. | Price € no VAT |
|----------|----------|-------------------|
| LSG 18 | 94 5730 | 1.256,00 |
| LSG 18 H | 94 5731 | 1.660,00 |

Dimensions HWD: 270 x 300 x 100 mm

Power supply: 400 V 3N ~ 50 Hz

Switching capacity: 18 kW
(LSG 18H - 18 kW + 4 kW)

ATTENTION: Requires 3 fuses Neozed D02 type as per connected heater power (see page 50).

Fuses are not included!

! Notice: Fuse inserts not included in delivery scope!



LSG 36 / 36H contactor box

Professional grade contactor box for power extension for sauna control units. Provides the additional 36 kW switching capacity.

Professional wall-mounting housing with a built-in fuse box (front side, with a glass window). Connection from all sides.

In combination with a 9 kW (10 kW) sauna control units suitable for twin-circuit sauna heaters up to 45 kW (46 kW) power (with EOS Compact D18/H18 - up to 54 kW).

LSG 36: With 2 x 18 kW output.

LSG 36 H: With 2 x 18 kW output for heater and 4 kW output for vaporizer (for commercial Bi-O heaters).

| Model | Item no. | Price € no VAT |
|----------|----------|-------------------|
| LSG 36 | 94 4392 | 2.238,00 |
| LSG 36 H | 94 4230 | 2.324,00 |

Dimensions HWD: 450 x 300 x 142 mm

Power supply: 400 V 3N ~ 50 Hz

Switching capacity: 2 x 18 kW
(LSG 36H - 2 x 18 kW + 4 kW)

ATTENTION: Requires 6 fuses Neozed D02 type as per connected heater power (see page 50).

Fuses are not included!

! Notice: Fuse inserts not included in delivery scope!

CONTROL UNITS

SAFETY SYSTEMS



Type 1: Application and installation example on EOS Cubo sauna heater



Type 5: Application and installation example on EOS 34.G sauna heater

Cover protection rail

Automatic cover protection system for sauna heaters with switch-off function. If an object is placed on the cover protection rail (e.g. forgotten towel), the rail will bend down and the heater may not start or the heating will be interrupted. Once the object is removed, operation will be continued automatically.

The system consists of the stainless steel rail (frame), metal housing (anthracite finish) with the integrated switch-off mechanism.

For installation on the sauna wall above the heater. Thanks for five different rail sizes the system fits all EOS heaters. It is easy to install and to connect. By certain floor-standing heaters the system can also mounted directly on the heater using an additional mounting frame.

EOS cover protection rail is an **approved, norm compliant** safety solution (as per EU 60335-2-53). It may be used by sauna cabins with remote switching or remote operation and reduces the risk, that a sauna heater may be switched on in unsafe condition (e.g. towel on the heater).

The cover protection rail is highly recommended as a safety solution for instance by the use of an "EOS app module" for remote sauna operation from smart phones / tablets.

Compatible with all EOS control units and almost all sauna heaters.

| Type | Item no. | Price € no VAT |
|------|----------|-------------------|
| 1 | 94 4421 | 676,00 |
| 3 | 94 4425 | 800,00 |
| 4 | 94 4724 | 728,00 |
| 5 | 94 4725 | 846,00 |
| 6 | 94 5624 | 714,00 |

| Type | Item no. | Size (HWD) / design | Shape | Compatible sauna heaters |
|--------|----------|---------------------|-------|---|
| Type 1 | 94 4421 | 140 x 328 x 322 mm | | Moment W, Thermat W (Bi-O), ThermoTec W (S), Bi-O Tec W, 43FN, Euro, Organic W (Bi-O), Cubo (+, Avantgarde, Bi-O), Selection (Bi-O), Edge (Control), FinnRock, Herkules / Stone S25 (Vapor), Mythos S35 / S45 (Vapor) |
| | 94 7320 | black | | |
| | 94 7499 | white | | |
| Type 3 | 94 4425 | 140 x 728 x 322 mm | | P1 (+), Herkules XL S50 (Vapor) |
| Type 4 | 94 4724 | 140 x 328 x 482 mm | | EuroMax, Bi-O Max, BlackRock, Herkules S60 (Vapor), Stone S60 (Vapor) |
| | 94 8043 | black | | |
| Type 5 | 94 725 | 140 x 728 x 482 mm | | 34.G, Goliath, Herkules XL S120 (Vapor) |
| Type 6 | 94 5624 | 140 x 328 x 222 mm | | Picco W (Bi-O), M3 W, Filius W (Bi-O), Gracil (Bi-O), Gracil W (Bi-O) |



EOSafe L: Application and installation example - reflector on Goliath sauna heater

EOSafe safety solution for sauna

EOSafe is an innovative safety solution for sauna cabins.

EOSafe L - for supervision of the sauna heater through a light barrier solution with an emitter/receiver on the ceiling and a 27 or 52 mm reflector mounted on the heater. Set includes control unit, emitter/receiver unit, reflector and cables. For the EOSafe L safety system with 27 mm reflector for the sauna heaters EOS Organic W and Bi-O Organic W - see pages 8 and 27.

EOSafe D - safety solution based on door supervision. The system is able to detect an unauthorized opening of the door and through this ensure due safety. Set includes control unit, RFID device (for glass doors) with 5 m or 20 m cable, and authorization tag.

The EOSafe is also available as a combination of the "L" and "D" solutions with one central controller.

Power supply: 230 V 1N -

Compatible with the following control units:

- Econ D4, H4
- Compact series
- EmoTec series
- EmoStyle series
- EmoTouch 3 Sauna

Connection to sauna control units through "sauna bus" system.

Note: by EOSafe L version please check the compatibility with a specific EOS sauna heater in advance.

| Item no. | Preis € ohne MwSt. |
|---|-----------------------|
| EOSafe L with 27 mm reflector | |
| 94 7151 | 2.924,00 |
| EOSafe L with 52 mm reflector | |
| 94 7150 | 2.924,00 |
| EOSafe D with 5 m cable | |
| 94 7149 | 1.804,00 |
| EOSafe D with 20 m cable | |
| 94 7821 | 2.080,00 |
| EOSafe L & D, with 27 mm reflector | |
| 94 7153 | 3.552,00 |
| EOSafe L & D, with 52 mm reflector | |
| 94 7152 | 3.552,00 |

Installation example EOSafe L & D

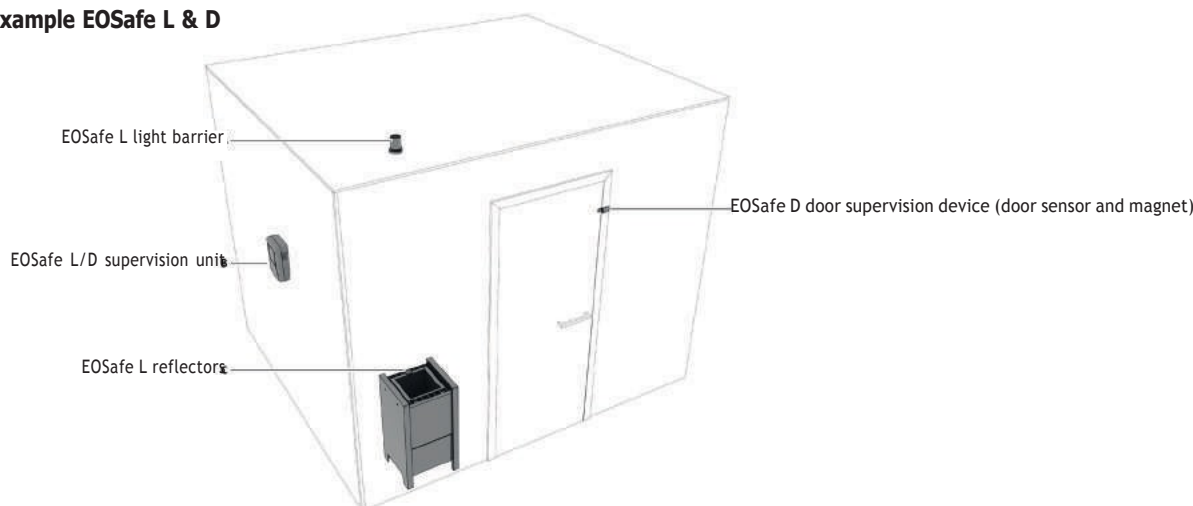

Emergency button

Emergency "off" button for sauna cabins. With two separate switching circuits (1 x normally open, 1 x normally closed). Extra-long housing for easy installation, with threaded mounting.

Two circuits allow to release two separate actions (e.g. heater off and sound alarm) when the button is engaged.

Available separately or as as set with beech wood cover plate and installation kit.

Cover place size HWD: 70 x 70 x 12 mm

Installation depth of the button: 85 mm

Connection: two contact pairs (crimped wires)



94 5777



94 5779

| Item no. | Price € no VAT |
|--|-------------------|
| Emergency button with cover plate | |
| 94 5777 | 412,00 |
| Emergency button, no cover plate | |
| 94 5779 | 338,00 |



HYGIENE SYSTEMS

NEW



EOS UV-Clean

Air disinfection unit for installation in the air supply area e. g. of a sauna or infrared cabin.

EOS UV-Clean cleans the supply air of the sauna from various infectious strains (e.g. viruses, germs and bacteria, as well as other aerosols). The outside air is drawn in by integrated fans and purified by means of the highly effective UV-C light before the air flows into the cabin. The air speeds can be set with a switch depending on the size of the sauna cabin. The radiation is prevented from escaping due to the special internal construction and at the same time the air is guided in a targeted manner.

It is designed for vertical installation on the outer wall of the cabin. The connection cable supplied allows it to be operated directly via a power socket. However, this socket should be coupled with the sauna control unit control unit so that the fans do not continue to run when the heater stops working.

EOS UV-Clean is only suitable for indoor use e. g. in sauna cabins. The cabin must be planned and set up according to the specifications before the EOS UV-Clean can be installed. The corresponding air supply section of the sauna cabin is covered by the air supply duct.

Power supply voltage: 220 - 240 V

Housing: Chrome steel, anthracite powder-coated

Dimensions (H x W x D) without duct: 600 x 500 x 150 mm

Dimensions (H x W x D) with duct: 910 x 500 x 150 mm

CONTROL UNITS



| Item no. | Price € no VAT |
|----------|-------------------|
| 94 7734 | 5.838,00 |

Installation example EOS UV-Clean

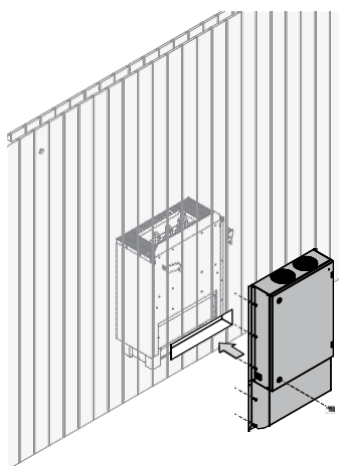

Operating principle

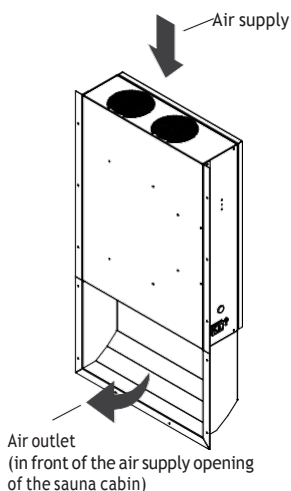

Design and function

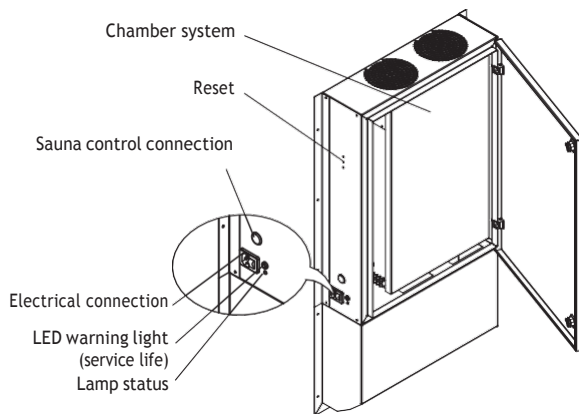



INFRARED SYSTEMS



EOS IRS 30 Ceramic | infrared radiator

IR radiator for infrared warming cabins.
With 300 W ceramic emitter, long-wave IR-C range. Reflector shield of polished aluminium. With protective flocked safety grill, black.
Completely assembled with 3 m silicone coated cable 3 x 1.5 mm².
Installation in wall panels or in 90° corners.

| Item no. | Price € no VAT |
|----------|-------------------|
| 94 1878 | 420,00 |

Power supply: 230 V N -
Power output: 300 W
Weight: ca. 2 kg
Dimensions HWD: 560 x 185 x 65 mm

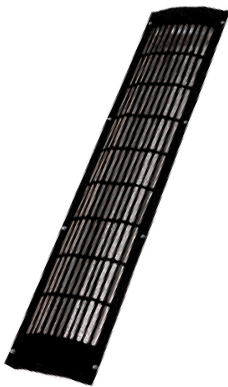

EOS IRS 35/ EOS IRS 50 RHK | infrared radiator

IR radiator for infrared warming cabins.
With 350 W or 500 W emitter (metal tube with magnesia oxide type), medium-wave IR-B and long-wave IR-C range. Reflector shield of polished aluminium. Housing made zinc-plated steel. With protective flocked safety grill, black. 87 cm housing length.
Completely assembled with 3 m silicone coated cable 3 x 1.5 mm².
Installation in wall panels or in 90° corners.

| Item no. | Price € no VAT |
|----------------------------|-------------------|
| EOS IRS35 RHK 350 W | |
| 94 4305 | 398,00 |
| EOS IRS50 RHK 500 W | |
| 94 4306 | 420,00 |

Power supply: 230 V N - 50 Hz
Weight: ca. 2.5 kg
Dimensions HWD: 900 x 185 x 65 mm

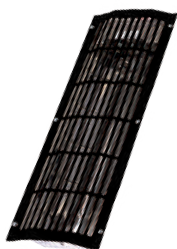

EOS IRS 40 RHK | infrared radiator

IR radiator for infrared warming cabins.
With 400 W emitter (metal tube with magnesia oxide type), medium-wave IR-B and long-wave IR-C range. Reflector shield of polished aluminium. Housing made zinc-plated steel. With protective flocked safety grill, black. 53 cm housing length.
Completely assembled with 3 m silicone coated cable 3 x 1.5 mm².
Installation in wall panels or in 90° corners.

| Item no. | Price € no VAT |
|----------|-------------------|
| 94 4012 | 398,00 |

Power supply: 230 V N - 50 Hz
Weight: ca. 2.5 kg
Dimensions HWD: 550 x 184 x 65 mm



Top cover for IRS / Vitae infrared radiators

Top cover for IR radiators

Practical cover panel for corner installation of IR radiators. Covers the hole at the top side by a corner installation. With protective flocked surface coating.

| Item no. | Price € no VAT |
|---|-------------------|
| For IRS / Vitae (price per pair) | |
| 94 4566 | 138,00 |

EOS Vitae | infrared radiator



IR radiator for infrared warming cabins.

With high-performance VITAE quartz-glass emitter 350, 500 or 750 W. Vitae 500 W and 750 W version feature a built-in inrush current limiter. Full-spectre range - IR-A, IR-B and IR-C, full power output in less than 1 sec.

With pre-assembled housing with reflector shield and protective flocked safety grill (black).

With 3 m silicone coated cable 3 x 1.5 mm².

Installation in wall panels or in 90° corners.

| Power | Item no. | Price € no VAT |
|-------|----------|-------------------|
| 350 W | 94 2865 | 730,00 |
| 500 W | 94 2576 | 744,00 |
| 750 W | 94 2577 | 794,00 |

Power supply: 230 V N ~

Weight: ca. 2.5 kg

Dimensions HWD: 900 x 185 x 65 mm

EOS Vitae Compact | infrared radiator



IR radiator for infrared warming cabins.

An extra-short version of the VITAE model - 745 mm length.

With high-performance VITAE quartz-glass emitter 350, 500 or 750 W. Vitae 500 W and 750 W version feature a built-in inrush current limiter. Full-spectre range - IR-A, IR-B and IR-C, full power output in less than 1 sec.

With pre-assembled housing with reflector shield and protective flocked safety grill (black).

With 3 m silicone coated cable 3 x 1.5 mm².

Installation in wall panels or in 90° corners.

| Power | Item no. | Price € no VAT |
|-------|----------|-------------------|
| 350 W | 94 7302 | 718,00 |
| 500 W | 94 7303 | 736,00 |
| 750 W | 94 7304 | 784,00 |

Power supply: 230 V N ~

Weight: ca. 2.5 kg

Dimensions HWD: 745 x 185 x 65 mm



Top cover for IRS / Vitae infrared radiators

Top cover for IR radiators

Practical cover panel for corner installation of IR radiators. Covers the hole at the top side by a corner installation. With protective flocked surface coating.

| Item no. | Price € no VAT |
|---|-------------------|
| For IRS / Vitae (price per pair) | |
| 94 4566 | 138,00 |

INFRARED SYSTEMS

EOS Vitae Protect | infrared radiator



IR radiator for infrared warming cabins.

With special ceramic glass filter for additional dispersion of the infrared heat and humidity protection.

Available with or without protective flocked safety grill (black).

With high-performance VITAE quartz-glass emitter 350, 500 or 750 W. Vitae 500 W and 750 W version feature a built-in inrush current limiter. Full-spectre range - IR-A, IR-B and IR-C, full power output in less than 1 sec.

With pre-assembled housing with 3 m silicone coated cable 3 x 1.5 mm².

Installation in wall panels or in 90° corners.

ATTENTION:

By the version without protective grill a proper norm-compliant protection against accidental contact with the heating surface should be provided on site. Hot surface, risk of burns.

| Power | Item no. | Price € no VAT |
|---------------------------------|----------|-------------------|
| With protective grill | | |
| 350 W | 94 6502 | 1.254,00 |
| 500 W | 94 5450 | 1.372,00 |
| 750 W | 94 5451 | 1.434,00 |
| Without protective grill | | |
| 350 W | 94 6572 | 1200,00 |
| 500 W | 94 6573 | 1.314,00 |
| 750 W | 94 6574 | 1.372,00 |

Power supply: 230 V N -

Weight: ca. 2.5 kg

Dimensions HWD: 950 x 200 x 60 mm

EOS Vitae Protect Compact | infrared radiator



IR radiator for infrared warming cabins.

As Vitae Protect above, but an extra-short version - 795 mm length.

Optimal for installations where the full-length version does not fit the cabin construction.

ATTENTION:

By the version without protective grill a proper norm-compliant protection against accidental contact with the heating surface should be provided on site. Hot surface, risk of burns.

| Power | Item no. | Price € no VAT |
|---------------------------------|----------|-------------------|
| With protective grill | | |
| 350 W | 94 7293 | 1.238,00 |
| 500 W | 94 7294 | 1.356,00 |
| 750 W | 94 7295 | 1.414,00 |
| Without protective grill | | |
| 350 W | 94 7287 | 1.180,00 |
| 500 W | 94 7288 | 1.296,00 |
| 750 W | 94 7289 | 1.356,00 |

Power supply: 230 V N -

Weight: ca. 2.5 kg

Dimensions HWD: 795 x 200 x 60 mm

Top cover for Vitae Protect series infrared radiators



Top cover for IR radiators

Practical cover panel for corner installation of IR radiators. Covers the hole at the top side by a corner installation. With protective flocked surface coating.

| Item no. | Price € no VAT |
|--|-------------------|
| For Vitae Protect (price per one) | |
| 94 6596 | 104,00 |

EOS Vitae+ | infrared radiator with built-in dimmer



IR radiator for infrared warming cabins.

With high-performance VITAE quartz-glass emitter 350, 500 or 750 W. Vitae 500 W and 750 W version feature a built-in inrush current limiter. Full-spectre range - IR-A, IR-B and IR-C, full power output in less than 1 sec.

With built-in dimmer for quick heat adjustment.

With pre-assembled housing with reflector shield and protective flocked safety grill (black).

With 3 m silicone coated cable 3 x 1.5 mm².

Installation in wall panels or in 90° corners.

| Power | Item no. | Price € no VAT |
|-------|----------|-------------------|
| 350 W | 94 7000 | 922,00 |
| 500 W | 94 7001 | 942,00 |
| 750 W | 94 6862 | 988,00 |

Power supply: 230 V N ~

Weight: 2,8 kg

Dimensions HWD: 990 x 185 x 65 mm

EOS Vitae+ Compact | infrared radiator with built-in dimmer



IR radiator for infrared warming cabins.

As Vitae+ model above, but an extra-short version - 835 mm length.

Optimal for installations where the full-length version does not fit the cabin construction.

| Power | Item no. | Price € no VAT |
|-------|----------|-------------------|
| 350 W | 94 7299 | 918,00 |
| 500 W | 94 7300 | 930,00 |
| 750 W | 94 7301 | 980,00 |

Power supply: 230 V N ~

Weight: 2,5 kg

Dimensions HWD: 815 x 185 x 65 mm

Top cover for Vitae+ series infrared radiators



Top cover for IR radiators

Practical cover panel for corner installation of IR radiators. Covers the hole at the top side by a corner installation. With protective flocked surface coating.

| Item no. | Price € no VAT |
|---|-------------------|
| For IRS / Vitae (price per pair) | |
| 94 4566 | 138,00 |

INFRARED SYSTEMS

EOS Vitae Protect+ | infrared radiator with built-in dimmer



IR radiator for infrared warming cabins.
 With special ceramic glass filter for additional dispersion of the infrared heat and humidity protection.
 Available with or without protective flocked safety grill (black).
 With high-performance VITAE quartz-glass emitter 350, 500 or 750 W. Vitae 500 W and 750 W version feature a built-in inrush current limiter. Full-spectre range - IR-A, IR-B and IR-C, full power output in less than 1 sec.
 With built-in dimmer for quick heat adjustment.
 With pre-assembled housing with 3 m silicone coated cable 3 x 1.5 mm².
 Installation in wall panels or in 90° corners.

ATTENTION:

By the version without protective grill a proper norm-compliant protection against accidental contact with the heating surface should be provided on site. Hot surface, risk of burns.

| Power | Item no. | Price € no VAT |
|---------------------------------|----------|-------------------|
| With protective grill | | |
| 350 W | 94 6997 | 1.410,00 |
| 500 W | 94 6998 | 1.506,00 |
| 750 W | 94 6999 | 1.560,00 |
| Without protective grill | | |
| 350 W | 94 6995 | 1.364,00 |
| 500 W | 94 6996 | 1.464,00 |
| 750 W | 94 6863 | 1.514,00 |

Power supply: 230 V N -
 Weight: 3 kg
 Dimensions HWD: 1040 x 200 x 60 mm

EOS Vitae Protect+ Compact | infrared radiator with built-in dimmer



IR radiator for infrared warming cabins.
 As Vitae Protect above, but an extra-short version - 885 mm length.
 Optimal for installations where the full-length version does not fit the cabin construction.

ATTENTION:

By the version without protective grill a proper norm-compliant protection against accidental contact with the heating surface should be provided on site. Hot surface, risk of burns.

| Power | Item no. | Price € no VAT |
|---------------------------------|----------|-------------------|
| With protective grill | | |
| 350 W | 94 7296 | 1.394,00 |
| 500 W | 94 7297 | 1.494,00 |
| 750 W | 94 7298 | 1.544,00 |
| Without protective grill | | |
| 350 W | 94 7290 | 1.352,00 |
| 500 W | 94 7291 | 1.448,00 |
| 750 W | 94 7292 | 1.502,00 |

Power supply: 230 V N -
 Weight: 3 kg
 Dimensions HWD: 885 x 200 x 60 mm

Top cover for Vitae Protect series infrared radiators



Top cover for IR radiators

Practical cover panel for corner installation of IR radiators. Covers the hole at the top side by a corner installation. With protective flocked surface coating.

| Item no. | Price € no VAT |
|--|-------------------|
| For Vitae Protect (price per one) | |
| 94 6596 | 104,00 |

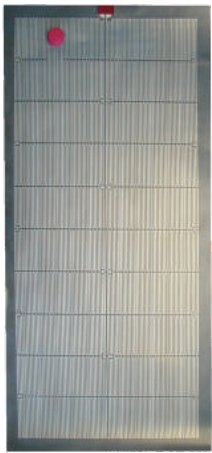

Infrared heating foils

IR heating foils for infrared cabins. For concealed installation behind wooden panelling. Flat and highly flexible. Long-wave IR-C range. Power supply: 230 V N ~ 50 Hz . Heating foils in 10 pcs set available on request.

Free from heavy metals. With automatic on-surface thermostatic limiter 100 °C. Working temperature approx. 90 to 100 °C. With pre-mounted 3 m silicone cable. Available in various sizes and power outputs.

For technical reasons, the effective output can deviate from the nominal value by up to +5%/-10%

| Model | Size H x W foil | Size H x W heating surface | Item no. | Price € no VAT |
|-----------|-----------------|----------------------------|----------|-------------------|
| IRF 650 W | 1700 x 800 mm | 1620 x 720 mm | 94 3742 | 250,00 |
| IRF 550 W | 1450 x 800 mm | 1370 x 720 mm | 94 3743 | 226,00 |
| IRF 450 W | 1600 x 600 mm | 1520 x 520 mm | 94 3744 | 212,00 |
| IRF 350 W | 1250 x 600 mm | 1170 x 520 mm | 94 3745 | 202,00 |
| IRF 275 W | 1600 x 400 mm | 1520 x 320 mm | 94 3835 | 202,00 |
| IRF 70 W | 600 x 300 mm | 520 x 220 mm | 94 3891 | 162,00 |

Installation example:

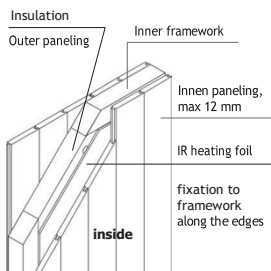

IR dimmer | for Vitae / Vitae Protect series IR radiators



Dimmer for manual adjustment of the heating intensity of IR radiators. Especially suitable for Vitae quartz glass radiators for a quick adjustment of the heating intensity without having to leave the infrared cabin. Available in matt black finish.

Recessed installation, min. gap to the IR radiator 50 cm. Maximum load up to 1 kW. With a built-in fuse.

| Item no. | Price € no VAT |
|----------|-------------------|
| 94 7467 | 264,00 |

Dimensions HWD: 80 x 80 x 55 mm
Wall cut-out: Ø 67 mm

Plug adaptors | for connection of IR emitters



94 7812

images similar



94 7811

IR plug adaptor allows quick and secure connection of multiple IR emitters into one line for further connection to a control unit.

Version 94 7811 - plug adaptor for up to 5 IR emitters.

Version 94 7812 - plug adaptor with 25 cm link cable - for connection of additional 1 - 4 emitters to the first adaptor. This allows to bundle up to 9 emitters in total.

For further connection to control unit - connection cable, item no. 94 7813.

| Item no. | Price € no VAT |
|--|-------------------|
| IR plug adaptor for up to 5 emitters | |
| 94 7811 | 142,00 |
| IR plug adaptor with 25 cm link cable | |
| 94 7812 | 172,00 |
| Connection cable 2,5 m with plug | |
| 94 7813 | 98,00 |



Aroma bowl for IR radiators | for Vitae / Vitae Protect series IR radiators

With the aroma bowl, you have the opportunity to bring even more nature and wellness into your cabin. Suitable for the EOS Vitae and Vitae Protect IR radiators with protective grill. Particu-

| Item no. | Price € no VAT |
|----------|-------------------|
| 94 7579 | 72,00 |

**NE
W**

larly recommended with Himalaya salt rocks.

INFRARED SYSTEMS



EOS EmoTec IR

Digital control panel for infrared cabins. For residential and commercial use.

Emotec IR is based on the proven construction of EmoTec D control unit for sauna (page 41).

Functions and features:

- Temperature control range 30 - 70 °C
- Heating control as per air temperature or heat intensity.
- 3 separate outputs: 2 x 1500 W dimmable, 500 W switchable.
- Up to 5 channels - allows to create individual zones or heating groups (e.g. back, front, side, etc.).
- Supports all types of IR emitters and heating foils.
- Total power output can be increased to 10.5 kW with extension modules SBM-IR.
- Numerous functions as in Emotec D sauna control unit.
- Includes temperature sensor with 5 m cable.

| Item no. | Price € no VAT |
|--|-------------------|
| EOS EmoTec IR anthracite / silver | |
| 94 7044 | 2.146,00 |
| EOS EmoTec IR white / silver | |
| 94 7045 | 2.146,00 |

Display panel HWD: 127 x 130 x 25 mm

Relay box HWD: 240 x 230 x 70 mm

Switching capacity: 3,5 kW

Power supply: 230 V 1N - 50 Hz

Accessories

Optional extra-long cables for display panel, sensors and extension modules - see pages 46 - 50.



EOS InfraStyle

Digital luxury-class control panel for infrared cabins. For residential and commercial use.

InfraStyle is based on the proven construction of EmoStyle control unit for sauna (page 42).

Luxurious display panel with glass front and capacitive buttons. Available in black or white design.

Functions and features as EmoTec IR model.

Accessories

Optional extra-long cables for display panel, sensors and extension modules - see pages 46 - 50.

| Item no. | Price € no VAT |
|-------------------------------------|-------------------|
| EOS InfraStyle, black design | |
| 94 7046 | 2.484,00 |
| EOS InfraStyle, white design | |
| 94 7047 | 2.484,00 |

Display panel HWD: 127 x 130 x 25 mm

Relay box HWD: 240 x 230 x 70 mm

Switching capacity: 3,5 kW

Power supply: 230 V 1N - 50 Hz



EOS InfraStyle "i", installation inside IR cabin

Digital luxury-class control panel for infrared cabins. For residential and commercial use.

Like InfraStyle, but with the display panel for installation inside infrared cabin. Flush-mounted installation.

Luxurious display panel with glass front and natural wood inlay of acer or walnut, capacitive buttons.

TFT colour display with menu navigation in 19 languages. Simple and fast operation thanks to capacitive buttons.

Available in four designs:

- Black or white glass panel
- Wooden inlay made of natural acer or walnut wood.

Accessories

Optional extra-long cables for display panel, sensors and extension modules - see pages 46 - 50.

| Item no. | Price € no VAT |
|--------------------------------------|-------------------|
| EOS InfraStyle i white acer | |
| 94 7049 | 3.432,00 |
| EOS InfraStyle i black acer | |
| 94 7048 | 3.432,00 |
| EOS InfraStyle i white walnut | |
| 94 7071 | 3.432,00 |
| EOS InfraStyle i black walnut | |
| 94 7070 | 3.432,00 |

Display panel HWD: 142 x 202 x 42 mm

Relay box HWD: 240 x 230 x 70 mm

Switching capacity: 3,5 kW

Power supply: 230 V 1N - 50 Hz



INFRARED SYSTEMS



EOS InfraTec Classic

Electronic control unit for infrared warming cabins.

Illuminated alphanumeric LCD-Display (time, functions, error messages). Temperature control range 30 °C - 70 °C. Variable heating time 1 - 99 min. Switch for cabin light. Integrated main on/off switch. Flush-mounting installation.

Delivery includes temperature sensor with 3 m cable.

Available with the pre-mounted cable set: pre-mounted power supply mains cable with plug, 3-core cable for cabin light and connection cable for IR radiators. Alternatively also available without cable set (only controller and sensor).

The max. switching capacity 3.5 kW may be extended with an optional power extension modules (e.g. L09R relay box).

| Item no. | Price € no VAT |
|---|-------------------|
| Infratec Classic without cable set | |
| 94 4388 | 526,00 |
| Infratec Classic with cable set | |
| 94 4334 | 594,00 |

Switching capacity: 3500 W, extendable

Power supply: 230 V N - 50 Hz

Dimensions HWD: 139 x 194 x 49 mm



EOS Econ I1

Electronic control unit for infrared warming cabins. Optimal for large commercial infrared cabins.

Illuminated alphanumeric LCD-Display (time, functions, error messages), temperature control range 30 °C - 70 °C. Menu navigation in 12 languages. Heating time limitation 6 h (1 minute step), keypad lock, switch for cabin light.

Slim housing for wall-mounting or semi-recessed installation. Temperature sensor with 2 m cable is included.

Switching capacity up to 9 kW

| Item no. | Price € no VAT |
|----------|-------------------|
| 94 5768 | 650,00 |

Power supply: 400 V 3N - 50 Hz

Switching capacity: 9,0 kW

Dimensions HWD: 220 x 250 x 67 mm

Colour: cream-white

EOS InfraTec Premium

Electronic control unit for infrared warming cabins.

Compact size flush-mounting display panel and a separate relay box.

Illuminated alphanumeric LCD-Display (time, functions, error messages), multi-language menu navigation.

- Temperature control range 30 - 70 °C
- Heating control as per air temperature or heat intensity.
- 3 outputs: 2 x 1500 W dimmable, 500 W switchable.
- Cabin light control (230 V output).
- Supports all types of IR emitters and heating foils.
- Optional temperature sensor for heating foils control.

Temperature sensor with cable and 2 m display connection cable are included. **Switching capacity up to 3.5 kW**

| Item no. | Price € no VAT |
|--|-------------------|
| 94 7808 | 910,00 |
| Sensor for heating foils | |
| 94 5260 | 200,00 |
| 15 m connection cable for display panel | |
| 2001 5055 | 136,00 |

Power supply: 230 V N - 50 Hz

Switching capacity: 3500 W

Display panel size HWD: 130 x 118 x 24 mm

Relay box size HWD: 240 x 230 x 70 mm

EOS InfraSteam vaporizer for infrared cabins

Compact slim-size vaporizer for infrared cabins. With built-in control unit. Very slim, place-saving design.

Manual water tank filling through the removable essence bowl. Integrated dry-run protection with acoustic low water alarm.

Water tank with approx 1.5 l volume.

Wall-mounting installation. With pre-mounted 3 m mains cord.

| Item no. | Price € no VAT |
|----------|-------------------|
| 94 4140A | 1.398,00 |

Power output: 750 W

Power supply: 230 V N -

Dimensions HWD: 520 x 225 x 120 mm



INFRARED AND TANNING SYSTEMS

EOS Vitae Protect Top | Ceiling-mounted



Ceiling-mounted infrared warming system.

Vitae quartz glass emitters with 1000 and 1500 W. With housing and reflector. Protective flocked safety grille (black). Completely pre-assembled with two 3 m silicone connection cables 3 x 1.5 mm².

The recommended distance from the radiator to the body is approx. 80 cm.

Use only in connection with a suitable control unit. The maximum total load must not exceed 3500 W.

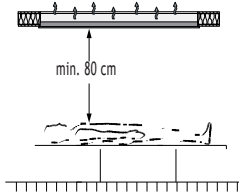

| Item no. | Price € no VAT |
|---------------|-------------------|
| 1000 W | |
| 94 7703 | 2.058,00 |
| 1500 W | |
| 94 7704 | 2.138,00 |

Power supply: 230 V N ~

Weight: approx. 5,4 kg

Dimensions HWD: 1440 x 200 x 45 mm

InfraSky 3000 infrared warming system | Ceiling-mounted



Designer infrared warming system for mounting on ceilings.

Suitable for domestic and commercial use. Ideal e.g. as source of soft warming over lounge chairs or in relaxation zones. Thanks to the mounting on the ceiling InfraSky system does not restrict the freedom of movement and helps to keep the installation area spacious and unblocked.

InfraSky 3000 features 6 high performance 500 W Vitae quartz glass emitters placed in an elegantly shaped sleek design housing with black finish.

Control unit is not included. By installation an inrush current limiter should be provided. For ceiling mounting please refer to the choice of suspension systems shown on page 50.

| Item no. | Price € no VAT |
|-----------------------------|-------------------|
| RAL 9022 silver grey | |
| 94 4307 | 9.924,00 |
| RAL 9011 black | |
| 94 4315 | 9.924,00 |

Power output: 3000 W

Power supply: 230 V 1N ~

Fuse protection: 1 x 16 A (with K type characteristic)

Dimensions LWH: 2100 x 650 x 285 mm

Sunsky 400 | Ceiling-mounted

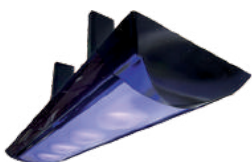

Ceiling-mounted tanning system for domestic and commercial use. Suitable also for very intensive commercial operation. Thanks to the ceiling mounting and large gap to the body surface Sunsky promotes the feeling of freedom and does not restrict the movement of users.

Special UV filter glass permit much longer tanning session times, which allows to combine perfectly even tanning results with the great relaxation effect. Sunsky features a stylish, sleek-design housing in three alternative colours.

Sunsky 400: 4 x 500 W high pressure tanner lamp, clear glass filter
External control unit (e. g. SunTec) is optionally available.

Power output: 2000 W

Power supply: 230 V 1N ~

Fuse protection: 1 x 16 A

Min. room ventilation Sunsky 400: 520 m³/h

Dimensions LWH: 2100 x 650 x 285 mm

| Item no. | Price € no VAT |
|---------------------------------|-------------------|
| 400 RAL 9022 silver grey | |
| 95 7199 | 14.094,00 |
| 400 RAL 9011 black | |
| 95 7200 | 14.094,00 |
| 400 RAL 9016 white | |
| 95 7201 | 14.094,00 |

Accessories SunSky 400

| Item no. | Price € no VAT |
|------------------|-------------------|
| HD-Burner | |
| 2001 0624 | 202,00 |

Control unit for Sunsky/ InfraSky



SunTec:

Wall-mounting time controller, 30 or 60 minutes countdown timer.

SkyTec:

Wall-mounting time controller, 30 or 60 minutes countdown timer.

EmoTec Design housing, cream white, wall-mounting installation. LED display, illuminated.

| Item no. | Price € no VAT |
|------------------------|-------------------|
| SunTec Sunsky | |
| 95 3892 | 572,00 |
| SkyTec InfraSky | |
| 94 4340 | 572,00 |



Ceiling suspension for Sunsky/ InfraSky

Elegant telescopic suspension system specially designed for SunSky and InfraSky systems. Available in three sizes for ceiling gaps from 210 to 690 cm. Every size is available in three colours.

| Description | Item no. | Price € no VAT |
|---|----------|-------------------|
| Typ 200 ceiling gap 210 - 290 mm silver grey RAL 9022 | 95 3923 | 1.334,00 |
| Typ 400 ceiling gap ca. 410 - 490 mm silver grey RAL 9022 | 95 3924 | 1.334,00 |
| Typ 600 ceiling gap ca. 610 - 690 mm silver grey RAL 9022 | 95 3925 | 1.334,00 |
| Typ 200 ceiling gap ca. 210 - 290 mm black RAL 9011 | 95 4161 | 1.334,00 |
| Typ 400 ceiling gap ca. 410 - 490 mm black RAL 9011 | 95 4162 | 1.334,00 |
| Typ 600 ceiling gap ca. 610 - 690 mm black RAL 9011 | 95 4163 | 1.334,00 |
| Typ 200 ceiling gap ca. 210 - 290 mm white RAL 9016 | 95 5588 | 1.334,00 |
| Typ 400 ceiling gap ca. 410 - 490 mm white RAL 9016 | 95 5600 | 1.334,00 |
| Typ 600 ceiling gap ca. 610 - 690 mm white RAL 9016 | 95 5601 | 1.334,00 |

STEAM ROOM EQUIPMENT

EOS SteamAttrac



Incl. actuator for drain valve.
Automatic drain after use.

Special technical solutions possible upon request, e.g. for use on ships.

Affordable steam generator for steam rooms and humid saunas. Recommended for residential use.

Operation based on heating elements. Compact size housing for wall-mounting installation.

- Water tank made of reinforced 1.5 mm stainless steel.
- Robust stainless-steel outer housing with anthracite finish.
- Maintenance-friendly design - easy access to all parts.
- Wall mounting installation
- Steam output 1", right hand side (outer thread).
- Water connection 3/4", bottom (outer thread).
- Drain 1", right hand side (automatic discharge).
- Input for descaler liquid on the upper side 1/2" nozzle
- High-performance heating elements mounted on special blocks with thread connection.
- Dry-run protection with reset function.

Without control unit. Requires an external control unit - e.g. Econ S2 or LSG Steam for EmoTouch 3.

| Power | Item no. | Price € no VAT |
|--------|----------|-------------------|
| 3,0 kW | 94 6838 | 5.614,00 |
| 4,0 kW | 94 6839 | 5.964,00 |
| 6,0 kW | 94 6840 | 6.312,00 |

Power supply:

3 kW: 230 V N ~

4 - 6 kW: 400 V 3N ~

Dimension: HWD: ca. 330 x 450 x 270 mm

| Power | Steam output | Cabin size |
|--------|--------------|------------------------|
| 3,0 kW | ~ 4 kg/h | up to 4 m ³ |
| 4,0 kW | ~ 6 kg/h | up to 5 m ³ |
| 6,0 kW | ~ 8 kg/h | 2,1 - 6 m ³ |

EOS SteamAttrac Accessories

| Description | Item no. | Price € no VAT |
|---|----------|-------------------|
| 2-part brass screw connection 1" to 35 mm for steam pipe | 94 7003 | 112,00 |
| 0,5 m water supply hose 3/8" to 3/4" for water connection | 94 7004 | 40,00 |
| Steam outlet, 1 1/4" thread, integrated holder for essence, white | 94 7005 | 120,00 |
| Funnel for descaler liquid filling into the tank | 94 7006 | 44,00 |
| 1" ball valve, chrome steel with operating lever for water discharge | 94 7007 | 38,00 |
| Accessories kit for SteamAttrac (above mentioned components as a set) | 94 7008 | 282,00 |

Water softening devices

| Description | Item no. | Preis € no VAT |
|--|----------|-------------------|
| Water softening system AKE 40 (ion-exchange, runs on salt), 230 V 1N, 1" input/output, max. 40 m ³ 1° dH, 67x32x52 cm (HWD) | 94 6773 | 2.206,00 |
| Water softening system AKE 120 (ion-exchange, runs on salt), 230 V 1N, 1" input/output, max. 120 m ³ 1° dH, 125x32x52 cm (HWD) | 94 6818 | 2.934,00 |

 Note: Obligatory by commercial use of the steam generator!





Special technical solutions possible upon request, e.g. for use on ships.

EOS SteamRock II Basic

High-performance steam generator for steam rooms. Ideal for private and commercial use.

Robust, durable construction with quality heating elements. Very fast steam production, high efficiency. Flexible installation thanks to variable steam outlet.

Water tank made entirely of stainless steel, separately replaceable heating elements. Fully automatic operation with overheating protection. Integrated automatic descaling system (cleaning and descaling).

Delivery includes a 5 l container with level probe for descaler liquid.

Without control unit. Suitable control unit - e.g. LSG Steam for Emotouch 3, Econ S2.

The power output may be quickly adjusted on site - from 18 kW to 3 kW in 3 kW steps.

| Power | Item no. | Price € no VAT |
|-----------------|----------|-------------------|
| 3 / 6 / 9 kW | 94 7649 | 9.544,00 |
| 12 / 15 / 18 kW | 94 7650 | 11.228,00 |

Power supply: 400 V 3N -
Size HWD: 670 x 460 x 350 mm

Notice: special liquid cleaner is required for operation. Not included in delivery scope. Please refer to accessories.



Special technical solutions possible upon request, e.g. for use on ships.

EOS SteamRock II Premium

Luxury class steam generator with high-performance quality heating elements for steam rooms. Ideal for particularly demanding use.

Built-in descaling and automatic cleaning system.

- **Includes luxury EmoTouch 3 control system** with a separate 7" colour touch screen display panel (5 m cable included).
- Full range of settings and functions. Including extended setup, special tuning and the possibility to connect various extension modules, e.g. coloured light, sound, remote start, etc.
- **Built-in essence dosing system** for two fragrances.
- Volt-free outputs for bench and floor heating.
- 230 V outputs for 2 fans and cabin lighting.
- Power outputs for two fans and light (dimnable).
- Flexible installation thanks to variable, extra-large 1 1/4 "steam outlet for efficient operation.
- Temperature sensor with 5 m cable included in delivery.
- Optional 5 l essence container with level probe (Item no. 94 6298).

EmoTouch 3 display panel allows to control up to 7 additional saunas or steam rooms (requires additional extension modules or steam generators).

Power supply: 400 V 3N -
Size HWD: 670 x 460 x 350 mm

Notice: special liquid cleaner is required for operation. Not included in delivery scope. Please refer to accessories.

***NC models - without display panel, for connection to an existing already EmoTouch 3 control panel. For control of several cabins from one display panel.**

SteamRock II Premium with control unit in black design

| Power | Item no. | Price € no VAT |
|---------------------|----------|-------------------|
| 3 / 6 / 9 kW | 94 7643 | 15.776,00 |
| 9 / 12 / 15 / 18 kW | 94 7644 | 16.530,00 |

SteamRock II Premium with control unit in white design

| Power | Item no. | Price € no VAT |
|---------------------|----------|-------------------|
| 3 / 6 / 9 kW | 94 7645 | 15.776,00 |
| 9 / 12 / 15 / 18 kW | 94 7646 | 16.530,00 |

SteamRock II Premium NC*

| Power | Item no. | Price € no VAT |
|---------------------|----------|-------------------|
| 3 / 6 / 9 kW | 94 7647 | 12.548,00 |
| 9 / 12 / 15 / 18 kW | 94 7648 | 13.700,00 |

Steam performance

| Power | Steam output |
|---------|--------------|
| 3,0 kW | 4 kg / h |
| 6,0 kW | 8 kg / h |
| 9,0 kW | 12 kg / h |
| 12,0 kW | 16 kg / h |
| 15,0 kW | 20 kg / h |
| 18,0 kW | 24 kg / h |

Accessories SteamRock II Premium

| | Item no. | Price € no VAT |
|------------------------------------|----------|-------------------|
| Extra-long sensor cable | | |
| Length 20 m | 94 6281 | 164,00 |
| Length 50 m | 94 6282 | 262,00 |
| Optional sensor-bus sensors | | |
| Floor sensor | 94 6616 | 266,00 |
| Bench sensor | 94 6617 | 266,00 |



STEAM ROOM EQUIPMENT

LSG Steam | for EmoTouch 3



LSG Steam extension module allows to operate the steam generators like SteamRock Basic and SteamAttrac, as well as many other brands.

Compatibility by 3rd party brands should be checked in advance. Output - switch signal 230 V, no load switching.

Includes 10 m sauna bus connection cable and a digital temperature sensor with 5 m cable.

Note: not needed for SteamRock Premium NC, these models are operated directly from EmoTouch 3.

| Item no. | Price € no VAT |
|----------|-------------------|
| 94 6967 | 1.386,00 |

Relay box HWD: 270 x 300 x 100 mm

Power supply: 230 V 1N - 50 Hz



EOS Econ S2 | control unit for SteamRock II Basic and SteamAttrac

Electronic control unit for SteamRock Basic and SteamAttrac steam generators.

Large multi-line LCD display with all parameters at a glance., menu navigation in 12 languages, guided setup.

Features and functions:

- Temperature control 30 - 50 °C,
- Hysteresis adjustable 1 - 5 K,
- Heating time limitation 6 h / 12 h / unlimited,
- Output for light and ventilation fan (230 V),
- Timer (24h single event or automatic recurring switching),
- Control for essence dosing (intensity and intervals),
- Error messages,
- Numerous special functions.

Wall-mounting installation. Temperature sensor with 5 m cable included in delivery.

| Item no. | Price € no VAT |
|----------|-------------------|
| 94 6296 | 1.058,00 |

Size HWD: 220 x 250 x 67 mm

For SteamRock II Basic & SteamAttrac

Power supply: 230 V 1N - 50 Hz

Optional accessories & spares

| Model | Item no. | Price € no VAT |
|-------------------|----------|-------------------|
| Sensor (analogue) | 94 6408 | 172,00 |
| Sensor cable 5 m | 94 6409 | 112,00 |
| Sensor cable 20 m | 94 6410 | 276,00 |
| Sensor cable 50 m | 94 6411 | 522,00 |

Essence dosing pump kit

Essence dosing pump kit for steam rooms. Recommended for Econ S2 control unit.

Professional grade peristaltic pump, up to 5 l/h dosing capacity, with robust metal housing in anthracite pearl effect finish.

With 5 m pre-mounted power supply cable.

Kit includes brass essence injector with nozzle and 3/8" thread connection, PTFE essence dosing tube 6/4, mounting screws and dowels.



| Item no. | Price € no VAT |
|----------|-------------------|
| 94 6297 | 740,00 |

8 W power rating.

Power supply 230 V 50Hz.

Size HWD 93 x 111 x 138 mm.

SBM-Aroma / Aroma button

For manual essence dosing.

SBM-Aroma - for SteamRock Premium. Set with push button (metal housing, flush-mounting installation, blue illumination ring), connection cable 5 m, electronic unit.

Aroma Button - for Econ S2. Button as above, with cable 5m.

| Type | Item no. | Price € no VAT |
|-------------|----------|-------------------|
| For Econ S2 | 94 6507 | 500,00 |
| For STP | 94 6799 | 588,00 |





IP 65

Loudspeaker for steam rooms

80 W power output (100 W peak) at 4 Ohm, Ø 16 cm (6.5"), 2-way coaxial speaker with moulded plastic cone, plastic basket and grille. Corrosion-resistant and waterproof (encased magnet, silicone-coated leads). Additional tweeter centred in compass design.

White front cover. Alternatively available with elegant matt black finish.

Protection class IP65, -40 °C to 80 °C range, salt water resistant. 60 - 20.000 Hz, 86 dB mean sound pressure level.

PRICE PER PAIR.

| Item no. | Price € no VAT |
|--------------------------|-------------------|
| Loudspeaker white | |
| 94 6196 | 324,00 |
| Loudspeaker black | |
| 94 7768 | 324,00 |

Dimensions: Ø 180 x 71 mm

Cut-out diameter: Ø 142 mm

Weight: 0.46 kg

Fragrance essence container

5 l container with level probe for SteamRock steam generators.

For essence level control.

| Item no. | Price € no VAT |
|----------|-------------------|
| 94 6298 | 182,00 |

EOS SteamCleaner descaler liquid

Liquid de-scaler for steam generators. 5 kg canister, ready to use. Special formula for low odour, very high efficiency. Based on phosphoric acid solution.

NOTICE: dangerous goods class (phosphoric acid solution), special delivery requirements may apply.

| Item no. | Price € no VAT |
|-----------|-------------------|
| 2001 6065 | 318,00 |

Steam outlet

Made of special heat-resistant plastic. With enlarged holder for essences. Connection 1 ¼" external thread.

New improved design with optimized steam flow deflection for increased safety.

| Item no. | Price € no VAT |
|----------|-------------------|
| 94 7005 | 120,00 |

Fans for steam rooms

Blower fan

DN100 (80 W T50), with non-return valve, with a separate 5-speed rpm controller.

Power supply: 220 - 240 V 50 Hz

Extractor fan

DN100 (12,5 - 15 W) 230 V 50 Hz. Plastic housing, white.

Disc valve for extractor fan to prevent return flow. Available alternatively in plastic or in stainless steel version.

| Description | Item no. | Price € no VAT |
|-----------------------------|-----------|-------------------|
| Blower fan | 2001 4401 | 884,00 |
| Extractor fan | 2001 4402 | 442,00 |
| Disc valve | 2001 4404 | 84,00 |
| Disc valve, stainless steel | 2001 5210 | 182,00 |



COLOURED LIGHT

EOS LED strips



LED strips for steam room - see page 72

LED light strips - new improved construction. Slim 6-pin connectors on both ends for a chain-type connection. With 3 mounting holes for quick installation on any flat surface. Available as RGB coloured light type and as white light type.

Three basic colours, mixed colours possible (RGB type). Dimmable (voltage based). Not usable for humid sauna (Take a look at LED light strips for steam rooms, page 72).

24 V – voltage, power output 3.6 - 4 W. Size LWH 495 x 15 x 5 mm. Optional flexible connection cables facilitate flexible light chains in various lengths.

Advantages and benefits:

- Very high heat resistance up to 110°C - may be installed at the sauna ceiling without special heat protection.
- Every single LED with individual overheating protection, automatic brightness reduction by too high heat.
- Exceptionally high light output - up to 160 lumen per watt.
- Very energy saving LEDs - only approx. 3.6 to 4 W power consumption per strip.
- Chains up to 12 pcs (single side power supply) or 24 pcs (dual side power supply) possible.
- Very simple and quick installation thanks to mounting holes and slim connectors.
- Original „Made in Germany“ quality from EOS.

| Description | Item no. | Price € no VAT | Item no. | Price € no VAT. |
|---------------|----------------------------|-------------------|------------|--------------------|
| | Warm-white (3000 K) | | RGB | |
| LED strip | 94 6081 | 83,00 | 94 6079 | 174,00 |
| Set 5 strips | 94 6080 | 391,00 | 94 6078 | 850,00 |
| Set 10 strips | 94 6619 | 752,00 | 94 6618 | 1606,00 |
| Set 25 strips | 94 6621 | 1.690,00 | 94 6620 | 3.554,00 |

| Accessories | Item no. | Price € no VAT |
|--|----------|-------------------|
| Connection cable for LED strips, 5 m | 94 6073 | 92,00 |
| Connection cable for LED strips, 10 m | 94 7002 | 110,00 |
| Extension cable for LED strips, 5000 mm | 94 6074 | 92,00 |
| Extension cable for LED strips, 50 mm | 94 6075 | 52,00 |
| Extension cable for LED strips, 200 mm | 94 6076 | 54,00 |
| Extension cable for LED strips, 500 mm | 94 6680 | 64,00 |
| Set 1 x connection cable 5 m, extension cable 5 x 50 mm and 2 x 200 mm | 94 6077 | 366,00 |



EOS LED spots | for sauna and steam rooms



IP65

Universal spotlight for steam rooms and sauna cabins.

Very simple and quick installation and mounting. Includes pre-mounted 2 m connection cable. Elegant, timeless design. Metal housing, matt nickel. Ø 84 mm, very flat, case depth only 25 mm. Approx. 4 W / 24 V ~. Protection class IP65. Heat-resistant up to 110 °C. Dimmable.

The spots are available individually, in sets of 5 or 10, as RGB or warm white version.

| Description | Item no. | Price € no VAT | Item no. | Price € no VAT. |
|--------------|----------------------------|-------------------|------------|--------------------|
| | Warm-white (3000 K) | | RGB | |
| EOS LED Spot | 94 7421 | 131,00 | 94 7424 | 304,00 |
| Set 5 spots | 94 7422 | 622,00 | 94 7425 | 1.452,00 |
| Set 10 spots | 94 7423 | 1.185,00 | 94 7426 | 2.810,00 |

EOS LED Control | stand-alone control unit



Compact control system for coloured light LED strips/spots. With a wireless remote controller for an easy and convenient control (radio signal based system - no eye sight needed!). Remote control range up to 20 m.

With 230 V power adaptor with mains cord, control box with signal receiver and compact size wireless remote controller (cell battery included) with wall holder. The control box includes 5 m pre-mounted cable for connection of LED strips or Emolux LED panels. Plug-and-play system - very easy to connect, no special installation needed.

| Description | Item no. | Price € no VAT |
|--|----------|-------------------|
| Stand-alone LED control for LED spots, with remote controller | 94 6638 | 984,00 |
| Stand-alone LED control for LED strips, with remote controller | 94 6639 | 984,00 |
| Set: LED control system for LED strips incl. remote control + 5 LED strips RGB type | 94 6710 | 1800,00 |

Transformer for LED strips and spots

Electronic transformer for LED strips and spots.

Version 60 W - Input 230 - 240 V ~ (0.36 A) / output 24 V ~ (2500 mA). Dimmable. Power rating 60 W. Robust aluminium housing, protection class IP65. 15 cm cable on both ends.

Version 30 W - Input 230 - 240 V ~ (0.36 A) / output 24 V ~ (1250 mA). Dimmable. Power rating 60 W. Plastic housing, protection class IP65.

| Model | Item no. | Price € no VAT |
|-------|----------|-------------------|
| 60 W | 94 6321 | 408,00 |
| 30 W | 94 7164 | 282,00 |

May be used for instance with white light LED strips.



COLOURED LIGHT

EOS LED Strip SR | LED strips for steam rooms



IP65

LED light strips - special version designed for steam rooms.

The strips are fitted in a robust U-shape aluminium profile and protected against humidity. Each strip still allows simple and quick mounting thanks to the pre-drilled mounting holes.

5 m connection cable with a 6-pin connector included. Cable extension is possible.

Available as RGB coloured light type and as white light type (warm white 3000K).

Dimmable (voltage based), 24 V – voltage.

IP65

Advantages and benefits:

- Very high heat resistance up to max. 70 °C.
- Every LED with individual overheating protection, automatic brightness reduction by overheating.
- Very high light output - up to 160 lumen per watt.
- Full humidity protection (IP65), high mechanical protection thank to the robust aluminium profile.
- Very compact, slim size - only 20 x 9 mm.
- Very simple and quick installation thanks to mounting holes and pre-mounted 5 m cable.
- Original „Made in Germany“ quality from EOS.

| Type / colour | Power | Length | Item no. | Price € no VAT |
|-------------------|-------|----------|----------|--------------------|
| Warm white 3000 K | 3 W | 355 mm | 94 6646 | Price upon request |
| Warm white 3000 K | 4 W | 520 mm | 94 6647 | |
| Warm white 3000 K | 8 W | 1.015 mm | 94 6648 | |
| Warm white 3000 K | 12 W | 1.510 mm | 94 6649 | |
| Warm white 3000 K | 16 W | 2.005 mm | 94 6650 | |
| Warm white 3000 K | 17 W | 2.170 mm | 94 6651 | |
| Warm white 3000 K | 19 W | 2.335 mm | 94 6652 | |
| Warm white 3000 K | 20 W | 2.500 mm | 94 6653 | |
| RGB | 3 W | 355 mm | 94 6654 | |
| RGB | 4 W | 520 mm | 94 6655 | |
| RGB | 8 W | 1.015 mm | 94 6656 | |
| RGB | 12 W | 1.510 mm | 94 6657 | |
| RGB | 16 W | 2.005 mm | 94 6658 | |
| RGB | 17 W | 2.170 mm | 94 6659 | |
| RGB | 19 W | 2.335 mm | 94 6660 | |
| RGB | 20 W | 2.500 mm | 94 6661 | |

Price upon request



EOS LED Strip flex | flexible LED strips for steam rooms

IP68



Special flexible LED strip designed for steam rooms and similar high humidity installations.

24 V ~, protection class IP68. Dimmable (constant voltage).

Approx. 5 m length, with 5 m connection cable on both ends. Adhesive layer on the rear side, mounting brackets for mechanical fixation included in delivery.

Available as RGB coloured light type and as white light type (warm white 3000K).

Dividable, can be shortened in 10 cm steps.

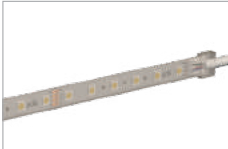

Dividable in 10 cm steps

Voltage : 24 V ~

Power output: 60 W (WW) / 67,5 W (RGB)

Dimensions HWD: 13 x 4 x 5000 mm

Protection class: IP68

Ambient temperature range: -10 °C up to max. +60 °C

| Description | Item no. | Price € no VAT |
|---|----------|-------------------|
| EOS LED strip flex warm-white light type (3000 K) | 94 7318 | 674,00 |
| EOS LED strip flex RGB type | 94 7317 | 720,00 |



ESSENCE DOSING SYSTEMS



AromaTec II Basic | automatic dosing and water splash system for sauna

Dosing system for automatic water splashes for sauna cabins.

Built-in digital control unit with LCD display.

Functions: dosing delay, water quantity adjustment, intensity, cycle time.

Completely pre-mounted on robust metal chassis, incl. cover panel.

With built-in dosing pump and console for essence container.

Dosing performance - up to 5 l/min.

Protection class IP44.

| Item no. | Price € no VAT |
|----------|-------------------|
| 94 6798 | 5.058,00 |

Power supply: 230 V 1N ~ 50Hz

Dimensions (HWD): 570 x 710 x 240 mm

Water connection: 1/2" inner thread

Water output: 3/8" inner thread

Power rating: 50 W

Optional Accessories (page 76):

- 94 5192 Wall-through feed tube
- 94 5191 Sprinkler head



AromaTec II | automatic dosing and water splash system for sauna

New generation dosing system for automatic water infusions for sauna cabins.

With built-in colour 3,2" touch screen control unit with numerous functions and features (week timer, password protected access, special programs, etc.)

Pre-mounted on a robust metal chassis with plastic housing. Integrated peristaltic pump(s).

The system may be switched from the built-in control unit, from an external push-button or a timer. Control unit allows to quickly set cycles, quantity and dosing intensity. Automatic 30 min dosing start delay after the heating start. With 230 V output for infusion event display. Delay time for infusion display adjustable.

Dosing capacity: water 50 - 600 ml / essence 0 - 9 ml.

Available with essence dosing for 1 fragrance, for 2 fragrances and for 3 fragrances.

Optional system divider 1/2" available on request.

| Version | Item no. | Price € no VAT |
|--------------|----------|-------------------|
| 1 fragrance | 94 6242 | 6.160,00 |
| 2 fragrances | 94 6243 | 7.044,00 |
| 3 fragrances | 94 6244 | 7.894,00 |

Power supply: 230 V 1N ~ 50Hz

Dimensions (HWD): 700 x 400 x 230 mm

Optional Accessories (page 76):

- 94 5192 wall-through feed
- 94 5191sprinkler head
- 94 5193 Timer (price on request)



AquaDisp | automatic water splash system for sauna

Automatic water splash system for saunas. Water splash can effect automatically at pre-set intervals or manually with an optional push-button.

Recommended for instance for hidden heaters.

With dosing valve in stainless steel housing, electronic control unit, dosing hose for connection to a sauna heater.

Push button with cover plate optionally available.

Notice: without essence dosing.

For control units: Econ D4/H4, Compact DC/HC, EmoTec, EmoStyle, EmoTouch 3 (Sauna) series.

For control units Econ D1-D3 and H1-H3 an additional power adaptor 947166 is required.

| Item no. | Price € no VAT |
|----------|-------------------|
| 94 6904 | 1.348,00 |

Power supply: 230 V 1N ~ 50Hz

Optional Accessories:

| Item no. | Price € no VAT |
|---|-------------------|
| Push-button for AquaDisp | |
| 94 7129 | 538,00 |
| Power adaptor (for Econ controls only) | |
| 94 7166 | 322,00 |

DuftTec Solo | dosing system for steam rooms



Affordable, compact size dosing system for steam rooms.

Built-in peristaltic pump for essence dosing with dosing intensity adjustment. The dosing output is controlled by setting the intervals between dosing cycles with the built-in adjustment knob on the front side of the unit. The dosing cycle duration may be set inside the unit. Duft-Tec Solo should be operated only with the steam generator switched on.

Max dosing capacity 3 l/h, dosing pump SA, dosing tube 3.2 x 1.6 V with holder for 4 x 1 mm and suction tube (PE 0.8 m). Power adaptor 230V with mains cable or 1.5 m connection cable for direct connection of the pump to the steam generator.

| Item no. | Price € no VAT |
|----------|-------------------|
| 94 5261 | 1.040,00 |

Size HWD: 120 x 80 x 90 mm
Power supply: 230 V 1N -

DuftTec Quattro W | dosing system for steam rooms



Essence dosing system for steam rooms, for dosing of 4 fragrances. With standard analogue type control unit.

For dosing of 4 fragrances, with 4 separate dosing outputs.

With 4 quality peristaltic pumps SA type with dosing tubes 3.2 x 1.6 V with tube holder on 4 x 1 mm and suction tube (PE 0.8 m), with DS type control unit for adjustment of dosing intervals and dosing duration. With console for 4 essence containers 1.5 l.

Supplied completely pre-mounted on a PE-board.

| Item no. | Price € no VAT |
|----------|-------------------|
| 94 5262 | 5.044,00 |

Power supply: 230 V 1N 50Hz
Dosing capacity: max. 3 l/h
Dimension HWD: 500 x 600 x 300 mm

DuftTec Quattro T | dosing system for steam rooms



Essence dosing system for steam rooms, for dosing of 4 fragrances. With an advanced analogue type control unit.

For dosing of 4 fragrances, with 4 separate dosing outputs.

With an advance micro-processor control unit for 4 pumps with 6 programs (8 - 20 minutes), 6 dosing quantities per fragrance (0 - 4 ml per injection), 5 status LEDs. With 4 SA type peristaltic pumps with dosing tubes 3.2 x 1.6 V with tube holder on 4 x 1 mm and suction tube (PE 0.8 m). With console for 4 essence containers 1.5 l.

Supplied completely pre-mounted on a PE-board.

| Item no. | Price € no VAT |
|----------|-------------------|
| 94 5263 | 6.144,00 |

Power supply: 230 V 1N 50Hz
Dosing capacity: max. 3 l/h
Dimension HWD: 500 x 600 x 350 mm

Attention: Requires an optionally available push button panel for operation. See Accessories below for alternative models.



ESSENCE DOSING SYSTEMS ACCESSORIES

Accessories for AromaTec & DuftTec dosing systems



| Description | Item no. | Price € no VAT |
|--|----------|-------------------|
| DuftTec dosing set DD Dosing valve VA 3/8" - 4 x 1, 3 m dosing tube PTFE 4 x 1 | 94 5267 | 172,00 |
| DuftTec dosing valve Dosing valve VA 3/8" - 4 x 1 | 94 5268 | 128,00 |
| Console for esseice containers up to 10 l Material: PE black; size HWD: 600 x 235 x 240 mm | 94 5269 | 290,00 |
| Steam outlet LD kit V4A stainless steel pipe with connector for steam and fresh air | 94 5270 | 2.504,00 |
| Push button panel 4-fold (no illumination) 4-fold push button panel for Duft-Tec Quattro T, incl. 5 m cable | 94 5271 | 900,00 |
| Bottom housing for flush-mounting installation of 4-fold push button panel, black | 94 5272 | 146,00 |
| Push button panel 1-fold (with illumination) 1-fold push button panel for SolTec and AromaTec Systems, incl. 5 m cable | 94 5143 | 622,00 |
| Bottom housing for flush-mounting installation of 1-fold push button panel, black | 94 5137 | 132,00 |
| Wall-through connector for AromaTec units, stainless steel, thread connection | 94 5192 | 186,00 |
| Sprinkle head for AromaTec units, stainless steel, thread connection | 94 5191 | 158,00 |



SALT NEBULIZER SYSTEMS



SolTec V3 | salt nebulizer system for steam rooms

Salt nebulizer system for steam rooms. For up to 25 m² rooms.
New generation digital control unit with a 3,2" colour touch-screen display.

Numerous functions (week timer, password protection, etc.).

With solenoid diaphragm pump, stainless steel console V4A for 5 l politainer bags, stainless steel V4A injector with bezel, mounting sleeve and 5 m dosing tube PTFE 4 x 1, dry run switch.

Includes disinfecting set.

Pre-assembled, durable metal chassis for wall-hanging installation with a protective metal cover panel.

5 l politainer bag with sterile salt brine (5 % solution) included.

Note: salt brine is a consumable item. Make sure to order on time for an interruption-free operation.

| Item no. | Price € no VAT |
|----------|-------------------|
| 94 6246 | 7.366,00 |

Power supply: 230 V 50 Hz

Power consumption 350 W

Dosing capacity up to 1,6 l/h at 5 bar

Dimensions HWD: 710 x 470 x 240 mm



SolTec II SL | salt nebulizer system for dry rooms (sauna)

Salt nebulizer system for dry rooms, e.g. for saunas, salt grottos.
For up to 35 m² rooms.

New generation digital control unit with a 3,2" colour touch-screen display.

Numerous functions (week timer, password protection, etc.).

Peristaltic pump SA with rpm control for dosing quantity adjustment, separate diaphragm compressor, disinfecting set, stainless steel console for 5 l salt brine politainer bags, 2-component injector of V4A stainless steel with cover rosette and mounting sleeve, dry run switch.

Pre-assembled, durable metal chassis for wall-hanging installation with a protective metal cover panel.

5 l politainer bag with sterile salt brine (5 % solution) included.

Note: salt brine is a consumable item. Make sure to order on time for an interruption-free operation.

| Item no. | Price € no VAT |
|----------|-------------------|
| 94 6245 | 11.712,00 |

Power supply: 230 V 50Hz

Power consumption: 400 W

Dosing capacity: up to 3,2 l/h

Dimensions HWD: 710 x 470 x 240 mm

Salt brine for SolTec systems

| Description | Item no. | Price € no VAT |
|--|----------|-------------------|
| Salt solution (brine) for SolTec 6 x 1 l (boxed) 6 Politainer bags with brine (5%) @ 1 l, incl. disinfecting tablet | 94 5273 | 306,00 |
| Salt solution (brine) for SolTec 6 x 5 l (boxed) 6 Politainer bags with brine (5%) @ 5 l, incl. disinfecting tabs. | 94 5274 | 770,00 |



FLAKE ICE MACHINES

E-Cool Wall

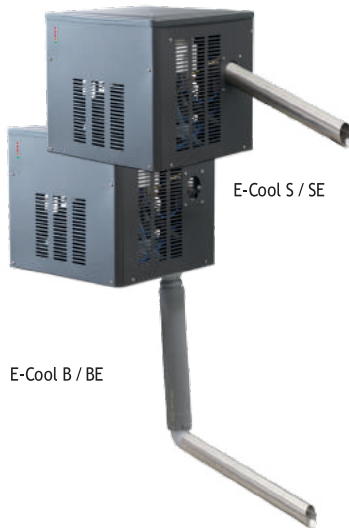

Automatic flake ice machine for concealed installation.

Allows installation above the ice bowl (ice chute on the bottom) or on the side to the ice bowl (ice chute on the side panel).

Available with a built-in ice level sensor or with an external ice level sensor for exact ice level control (e.g. installation at the ice bowl edge).

Fully automatic operation thanks to the ice level sensor. Very low noise operation. Water based cooling system. With status indication LED lamps.

Up to 120 kg flaked ice production capacity per day. Includes 60 cm stainless steel ice chute tube.

Metal housing with anthracite pearl effect finish.

Connections: 3/4" water supply (ice production), 3/4" water supply (cooling system), drain (melted ice), drain (cooling system).

Main on/off power switch. Pre-mounted mains cord with 230 V plug.

NOTICE: special discount conditions apply to this product. Please ask for an individual quotation.

| Model | Item no. | Price € no VAT |
|--|----------|-------------------|
| E-Cool Wall B with ice chute on the bottom | 94 6096 | 14.952,00 |
| E-Cool Wall BE , bottom chute , external ice level sensor | 94 6220 | 16.290,00 |
| E-Cool Wall S with ice chute on the side panel | 94 6087 | 14.952,00 |
| E-Cool Wall SE , side chute , external ice level sensor | 94 6221 | 16.290,00 |

Dimensions HWD: 560 x 530 x 525 mm

Power supply: 230 V 1N ~ 50 Hz

Power consumption: 500 W

External sensor - max. 50 cm distance to ice, incl. 5 m connection cable and mounting bracket.

Sensor size M18 x 1.



SAUNA ACCESSORIES

Original Himalaya salt and accessories



Application and installation example

| Description | Item no. | Price € no VAT |
|--|----------|--------------------|
| Salt rocks, various size, 0,5 kg pack for Multicup bowl | 94 2630 | 40,00 |
| Salt tile, 200 x 100 x 25 mm, 20 pcs per box, price per box | 94 5433 | Price upon request |
| Salt tile, 200 x 200 x 25 mm, 20 pcs per box, price per box | 94 5430 | |
| Salt brick 200 x 100 x 50 mm, 1 side (front) natural (raw) appearance. 10 pcs / box, price per box, size tolerance 3 - 6 mm. | 94 5432 | |
| Salt brick 200 x 100 x 50 mm, all sides straight cut. 10 pcs/box, price per box, tolerance 3 - 6 mm | 94 5426 | |

Glue for salt bricks and tiles

Special glue for Himalaya salt bricks and tiles. 1 kg pack, sufficient for approx. 1 m² gluing surface. Very simple to use (powder, to be mixed with water). Ensures very strong and reliable bond. Allows to glue salt to variety of different materials (e.g. wood, stone).

| Item no. | Price € no VAT |
|----------|-------------------|
| 94 5510 | 90,00 |

Himalaya salt wall panel



Wall panel with Himalaya salt bricks in Abachi wood frame 1090 x 283 x 40 mm. Filled with straight cut Himalaya salt bricks, 25 mm depth. For wall installation on the appropriate surfaces.

| Item no. | Price € no VAT |
|----------|-------------------|
| 94 5578 | 478,00 |



SAUNA ACCESSORIES

Thermometer/ Hygrometer



Made in Germany

Sauna thermometer, round shape Ø 100 mm, wall-mounting. Temperature range 0 - 120 °C.

Sauna hygrometer, round shape Ø 100 mm, wall-mounting. Humidity range 0 - 100 % rel. air humidity.

| Item no. | Price € no VAT |
|--------------------------|-------------------|
| Sauna thermometer | |
| 94 6035 | 60,00 |
| Sauna hygrometer | |
| 94 6036 | 70,00 |

Sauna climate station



Made in Germany

Sauna climate station, round shape Ø 100 mm. Combines thermometer and hygrometer in one. Typical sauna climate range is colour highlighted.

Alternatively available in extra-large size - Ø 160 mm. Combines thermometer and hygrometer. Typical sauna climate range is colour highlighted.

| Model | Item no. | Price € no VAT |
|----------|----------|-------------------|
| Ø 100 mm | 90 5523 | 72,00 |
| Ø 160 mm | 90 6084 | 110,00 |

Sauna climate station in glass & wood design



Sauna climate station with a separate thermometer and a hygrometer mounted on a glass panel with wooden frame.

Measuring range 0 - 120 °C / 0 - 100 % rel. humidity; Size: 180 x 245 mm. Diameter of instruments: Ø 100 mm

| Item no. | Price € no VAT |
|----------|-------------------|
| 94 4118 | 188,00 |

Sand timer



Sauna sand timer, wooden housing, approx. 15 min running time. Coloured sand. Wall-mounting.

| Item no. | Price € no VAT |
|----------|-------------------|
| 905518 | 48,00 |

EOS Excellent climate station



Type 100DL

Exclusive designer sauna climate measuring station. Round instruments fitted in an anthracite pearl effect metal plate with the wooden frame cut of solid walnut, acer or walnut/acer combinations.

Ø 100 mm thermometer and hygrometer, measuring range 0 - 120 °C / 0 - 100 % rel. air humidity.

Size 340 x 195 mm. Wall-hanging.



Type 100LD

Type 100D - walnut

Type 100L - acer

Type 100DL - walnut right / left, acer top / bottom

Type 100LD - acer right / left, walnut top / bottom

| Type | Item no. | Price € no VAT |
|-------|----------|-------------------|
| 100D | 94 6023 | 306,00 |
| 100L | 94 6024 | 306,00 |
| 100DL | 94 6025 | 306,00 |
| 100LD | 94 6026 | 306,00 |

Made in Germany

EOS Excellent sand timer



Typ 15L



Typ 15D

Exclusive sand timer for sauna in stylish, cubistic design. With high contrast sand filling.

Hand-cut from a solid piece of wood - walnut or acer. The innovative integrated magnet holds the timer in vertical position. Available in four design versions - completely made of walnut, acer or walnut / acer combinations. With carved EOS logo. Wall-hanging.

Type 15D - walnut

Type 15L - acer

Type 15DL - walnut front, acer base

Type 15LD - acer front, walnut base

| Type | Item no. | Price € no VAT |
|------|----------|-------------------|
| 15D | 94 6019 | 214,00 |
| 15L | 94 6020 | 214,00 |
| 15DL | 94 6021 | 214,00 |
| 15LD | 94 6022 | 214,00 |

Made in Germany



Typ 15LD



Typ 15DL

Sauna set N I



6-part: includes sauna bucket 5 l with PVC liner, ladle, sand timer, thermo-/hygrometer combination Ø 100 mm and a sauna rules board.

Packed in a box.

| Item no. | Price € no VAT |
|----------|-------------------|
| 94 2863 | 278,00 |

SAUNA ACCESSORIES



Sauna set stainless steel

Stainless steel bucket 4.5 l with wooden handle, stainless steel ladle with wooden handle.
Packed in a gift box.

| Item no. | Price € no VAT |
|----------|-------------------|
| 94 4122 | 148,00 |

Sauna bucket + ladle standard wood

Sauna bucket made of high quality coniferous wood, with approx. 5 l volume.
Includes PVC liner.
Sauna ladle made of hardwood, approx. 40 cm long.

| Item no. | Price € no VAT |
|---------------------|-------------------|
| Sauna bucket | |
| 90 5520 | 124,00 |
| Sauna ladle | |
| 90 5519 | 46,00 |

Drench bucket

Made of high quality untreated cedar wood. Thanks to the integrated lever a greatly smaller force is needed to pull the bucket for a water splash. All frame parts, holding bar, nuts, pull chain and other metal parts are made of stainless steel which provides a robust and long-lasting construction.

The water level may be adjusted from 4,5 to approx. 7 l volume with the same water splash quantity. Built-in valve for automatic refilling (permanent connection required).

Bucket size Ø/H: 255 mm (top) x 265 mm.
Action radius 305 mm. Chain length 700 mm.
Water connection - nozzle 1/2".

| Item no. | Price € no VAT |
|----------|-------------------|
| 94 6412 | 1.028,00 |



Sauna backrest

Ergonomically shaped sauna backrest, poplar wood, with leather anti-skid strips.

Size HWD: 520 x 400 x 70 mm

| Item no. | Price € no VAT |
|----------|-------------------|
| 94 4121 | 78,00 |



EOS Excellent water-splash bucket & ladle set



Designer bucket for traditional water splashes. Wooden ladle serves as a handle.

Made of high quality steel with scratch resistant powder coating. Ladle handle of thermo aspen, approx. 42 cm.

Colour: matt black finish

Dimensions bucket HWD: 240 x 250 x 250 mm

Dimensions ladle HWD: 65 x 425 x 75 mm

| Item no. | Price € no VAT |
|----------|-------------------|
| 94 7599 | 598,00 |

EOS sauna essence holder for 2 to 3 essence bottles



Sauna essence holder for herbs, aetherial oils and sauna essences in various sizes. Perfect match to EOS Infusion Bucket.

Quick and simple installation by simply hanging the holder on the infusion bucket.

Colour: matt black finish

PRICE PER PAIR.

| Item no. | Price € no VAT |
|------------------------------|-------------------|
| Holder for 2 essences | |
| 94 7602 | 108,00 |
| Holder for 3 essences | |
| 94 7603 | 132,00 |



EOS cell phone rack

High-quality holder for mobile phones. Wall-mounting.

Colour: Anthracite pearl effect or black matt finish

Dimensions HWD: 85 x 90 x 96 mm

| Item no. | Price € no VAT |
|----------|-------------------|
| 94 7766 | 138,00 |



EOS glasses rack

High-quality support for glasses, including anti-slip mat. Wall-mounting.

Colour: Anthracite pearl effect or black matt finish

Dimensions HWD: 85 x 160 x 120 mm

| Item no. | Price € no VAT |
|----------|-------------------|
| 94 7765 | 132,00 |



EOS coat rack

High-quality coat rack for up to two bath robes.

Colour: Anthracite pearl effect or black matt finish

Dimensions HWD: 30 x 250 x 100 mm

| Item no. | Price € no VAT |
|----------|-------------------|
| 94 7767 | 108,00 |



SAUNA ACCESSORIES



EOS Sauna bag

High-quality polyester sauna bag with two front pockets and two side pockets with 2-way zips.

Spacious main compartment. Detachable, length-adjustable shoulder strap with comfortable shoulder pad. Handles with grip sleeves. Floor feet.

Dimensions HWD: approx. 32 x 66/56 x 25 cm

NEW

| Item no. | Price € no VAT |
|----------|-------------------|
| 94 7801 | 193,00 |



EOS Sauna scarf

High-quality sauna scarf made of pure cotton. With high/low weaving and EOS logo embroidery.

Dimensions: 30 x 140 cm; Quality: 480 gsm
Colour: Black.

NEW

| Item no. | Price € no VAT |
|----------|-------------------|
| 94 7874 | 78,00 |



EOS Sauna bath towel

High-quality sauna bath towel made of pure cotton. With high/low weaving and EOS logo embroidery.

Dimensions: 200 x 80 cm; Quality: 480 gsm
Colour: Black.

NEW

| Item no. | Price € no VAT |
|----------|-------------------|
| 94 7873 | 132,00 |



image similar

EOS Sauna bath robe

Sauna bath robe with pocket and belt.
Top quality 100 % cotton. With embroidery.
Colour: Grey. Washable up to 60 °C.

| Size | S | M | L | XL | XXL | Price € no VAT |
|----------|---------|---------|---------|---------|---------|-------------------|
| Item no. | 94 4360 | 94 4361 | 94 4362 | 94 4363 | 94 4364 | 330,00 |



Sauna stones

| Stone size, mm | Weight | Packing | Item no. | Price € no VAT |
|----------------|--------|---------|----------|-------------------|
| 30 - 60 | ~8 kg | boxed | 94 7338 | 44,00 |
| 100 - 150 | ~20 kg | boxed | 94 7340 | 72,00 |
| 50 - 100 | ~20 kg | boxed | 94 7336 | 72,00 |
| 50 - 100 | ~25 kg | boxed | 94 7337 | 84,00 |



Sauna stones (premium)

Design sauna stones of quartz. Special rounded shape.

Grain size approx. 50 / 80. 10 kg package.

Colour: white / beige

| Item no. | Price € no VAT |
|----------|-------------------|
| 94 7698 | 122,00 |



Sauna stones (vulcanite)

Vulcanite sauna stones with dark design. Shines black when wet.

Grain size approx. 50 / 100. 20 kg package.

Colour: dark grey vulcanite



| Item no. | Price € no VAT |
|----------|-------------------|
| 94 7911 | 78,00 |

Silicone coated connection cables

Quality cable with heat resistant silicone coating (red). Ideal for connection of sauna equipment.

On request available in larger lengths.

| Cross section | Length | Item no. | Price € no VAT |
|-------------------------|--------|----------|--------------------|
| 3 x 1.5 mm ² | 5 m | 94 3737 | Price upon request |
| 5 x 1.5 mm ² | 2 m | 94 2440 | |
| | 5 m | 94 2872 | |
| 5 x 2.5 mm ² | 2 m | 94 2437 | |
| | 5 m | 94 2871 | |
| 5 x 4 mm ² | 5 m | 94 2870 | |
| 5 x 6 mm ² | 5 m | 94 2869 | |

Silicone coated cables for sensors

| Type | Colour | Length | Item no. | Price € no VAT |
|--|--------|--------|----------|--------------------|
| Silicone cable 2 x 0.5 mm ² (temperature sensor standard) | red | 5 m | 94 2866 | Price upon request |
| Silicone cable 2 x 0.5 mm ² (overheating limited) | white | 5 m | 94 2867 | |
| Silicone cable 3 x 0.5 mm ² (humidity sensor F2) | red | 5 m | 94 2868 | |



SAUNA ACCESSORIES

Sauna door Basic



All-glass door, 6 mm safety glass, with 2 door hinges, sealing, door knob, magnet lock. Wooden frame.

Glass sheet clear or bronzed

Glass sheet size WH: 625 x 1844 mm

Frame size WH: 715 x 1934 mm

| Item no. | Price € no VAT |
|----------------------|-------------------|
| Clear glass | |
| 94 4119 | 1.090,00 |
| Bronzed glass | |
| 94 4127 | 1.090,00 |

Sauna door Premium



All-glass door, 8 mm safety glass, 2 hinges, sealing, door handle (beech wood inside / metal outside), magnet lock, wooden frame.

Clear glass sheet

Size glass sheet WH: 625 x 1844 mm

Frame size WH: 715 x 1934 mm

| Item no. | Price € no VAT |
|----------|-------------------|
| 94 4128 | 1.350,00 |

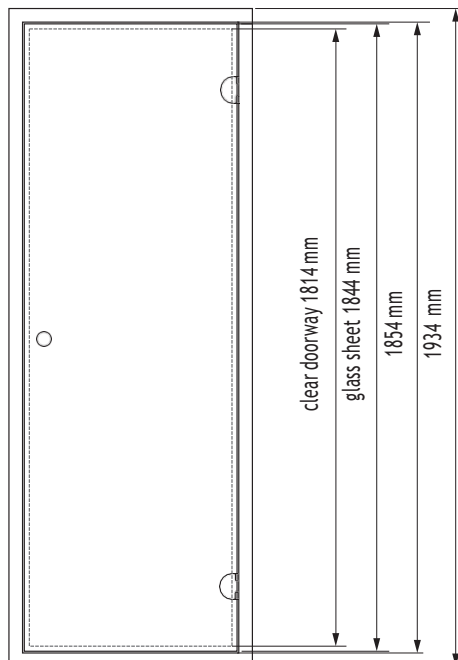
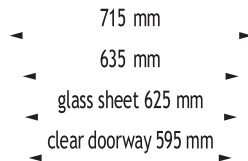

Sizes of Sauna doors
Basic and Premium

Door hinge for 6 - 8 mm glass doors



Door hinge for 6 or 8mm glass doors. Made of aluminium / zinc alloy. Max weight load: 28 kg/hinge.

Size W x H: 60 x 70 mm

Sales unit 1 piece

| Item no. | Price € no VAT |
|----------|-------------------|
| 94 4345 | 168,00 |

Double-glass door hinge, 6 - 8 mm



Door hinge for 6 or 8 mm glass doors. For connection of two glass sheets, opening angle 180°, made of aluminium / zinc alloy. Alternatively available with elegant matt black finish.

Max weight load: 28 kg/hinge

Size W x H: 92 x 82 mm

Price per 1 hinge

| Item no. | Price € no VAT |
|-----------------------------------|-------------------|
| Twin-side door hinge | |
| 94 5937 | 168,00 |
| Twin-side door hinge black | |
| 94 7468 | 178,00 |

Door handle premium



Door handle set "Premium" in sleek contemporary design. Inner part made of solid wood, outer part made of brushed metal. Includes connection screws.

| Item no. | Price € no VAT |
|----------|-------------------|
| 94 5320 | 140,00 |

Magnet door lock for glass doors

| Description | Item no. | Price € no VAT |
|--|----------|-------------------|
| U-shape metal catch for magnet locks, for 6 mm glass | 94 4120 | 14,00 |
| U-shape metal catch for magnet locks, for 8 mm glass | 94 4126 | 14,00 |
| Door magnet lock 95 N | 94 4124 | 26,00 |
| Door magnet lock 150 N | 94 4125 | 34,00 |

Sauna lamp

Sauna lamp, with oval shape wooden diffuser 205 x 270 mm, dazzle-free, with water-splash proof, heat-resistant (T 150 °C) oval lamp, IP54, die-cast aluminium base with matt glass globe and ceramic E27 type socket, bulb not included.

Alternately available as "Sauna Lamp Basic", as above but without wooden diffuser. Bulb not included.

Special compact size bulb, 300 °C resistant, E27, 40 W

| Item no. | Price € no VAT |
|---|-------------------|
| 94 2877 | 96,00 |
| Sauna lamp „Basic“, no diffuser, no bulb | |
| 94 3749 | 44,00 |
| Bulb E27, 40 W | |
| 94 5497 | 26,00 |

IMPORTANT NOTES

Order acceptance is carried out exclusively on the basis of our general terms and conditions of purchase, delivery is carried out exclusively on the basis of our general terms and conditions of sale, which both can be found at www.eos-sauna.com/agb.

This price list is valid from the 10th of May 2022 and will lose its validity once a new price list is issued. The prices valid on the day of delivery will be used for invoicing. Once this price list becomes valid, all previous price lists will lose their validity.

No liability for print errors, technical changes without prior notice are reserved. Changes by product specifications are reserved.

The export to and operation in the USA or Canada are not permitted. By violation of this stipulation EOS shall not be held liable by any claims. We expressly advise that in such case high liability risk arise for the exporter and / or operator.

For subsequent amendments of already packed and prepared for delivery orders a handling fee of 100 € will be charged.

For forwarding to third parties a handling fee of 5% will be charged if the order net value is below 300 €.

By customized wiring of the electric appliances an individually calculated surcharge will be invoiced.

The minimum value of a purchase order is 20,00 €.

A 5,00 € surcharge will be applied by:

- small orders / small quantities below 50,00 € net goods value,
- Individual dispatch or parcel service dispatch of sauna heaters (please refer to the special notes by the respective sauna heaters).

April 2022

EOS Saunatechnik GmbH

Schneiderstriesch 1, 35759 Driedorf, Germany

OVERVIEW SAUNA CONTROL, RECOMMENDATIONS FOR H

Control units - overview of functions and features

| | Dimensions HWD, mm | Touch screen | TFT Farbdisplay | LCD multi-functional display (backlighting) | electronic temperature control | Pre-set timer 0-24 h | Heating time limitation, hours | Cabin light control, output 230V | Cabin light output dimmable | Display of time / pre-set timer 24 h | Temperature control range, dry sauna, °C | Temperature control range, humid sauna, °C | Fan control, output 230 V | Optional 2nd temperature sensor | Optional humidity sensor | Sauna dry program (afterheating) | Data retention after power loss (24 h) | Power extension with LSG box | Optional colour light control | For dry & humid sauna operation | Max switching capacity, kW | | |
|------------------------|---|--------------|-----------------|---|--------------------------------|----------------------|--------------------------------|----------------------------------|-----------------------------|--------------------------------------|--|--|---------------------------|---------------------------------|--------------------------|----------------------------------|--|------------------------------|-------------------------------|---------------------------------|----------------------------|----|---|
| EmoTec / EmoStyle D | Control panel: 127 x 130 x 25 mm Relay box: 270 x 300 x 100 mm | | ■ | | ■ | ■ | 6/12/∞ | ■ | ■ | ■ | 30-115 | | ■ | ■ | | | ■ | ■ | ■ | | | 9 | |
| EmoTec / EmoStyle H | | | ■ | | ■ | ■ | 6/12/∞ | ■ | ■ | ■ | 30-115 | 30-70 | ■ | ■ | ■ | ■ | ■ | ■ | ■ | ■ | ■ | 9 | |
| EmoStyle Hi | Control panel: 202 x 142 x 42 mm | | ■ | | ■ | ■ | 6/12/∞ | ■ | ■ | ■ | 30-115 | 30-70 | ■ | ■ | ■ | ■ | ■ | ■ | ■ | ■ | ■ | 9 | |
| EmoTouch 3 | Control panel: 141 x 201 mm | ■ | | | ■ | ■ | 6/12/∞ | ■ | ■ | ■ | 30-115 | 30-70 | ■ | ■ | ■ | ■ | ■ | ■ | ■ | ■ | ■ | 9 | |
| Compact DP | Control panel: 220 x 255 x 65 mm | | ■ | | ■ | ■ | 6/12/18 /∞ | ■ | | ■ | 30-115 | | ■ | ■ | | | ■ | ■ | | | | 10 | |
| Compact HP | | | ■ | | ■ | ■ | 6/12/18 /∞ | ■ | | ■ | 30-115 | 30-70 | ■ | ■ | | | ■ | ■ | | ■ | | 10 | |
| Compact DC | | | ■ | | ■ | ■ | 6/12/18 /∞ | ■ | ■ | ■ | 30-115 | | ■ | ■ | | | ■ | ■ | | | | 10 | |
| Compact HC | | | ■ | | ■ | ■ | 6/12/18 /∞ | ■ | ■ | ■ | 30-115 | 30-70 | ■ | ■ | | | ■ | ■ | ■ | | ■ | 10 | |
| Compact D18 | Control panel: 220 x 255 x 90 mm | | ■ | | ■ | ■ | 6/12/18 /∞ | ■ | ■ | ■ | 30-115 | | ■ | ■ | | | ■ | ■ | | | | 18 | |
| Compact H18 | | | ■ | | ■ | ■ | 6/12/18 /∞ | ■ | ■ | ■ | 30-115 | 30-70 | ■ | ■ | | | ■ | ■ | ■ | | ■ | 18 | |
| Econ D2 | Control panel: 220 x 250 x 67 mm | | | ■ | ■ | ■ | 6/12 | ■ | | ■ | 30-115 | | | | | | ■ | ■ | | | | 9 | |
| Econ H2 | | | | ■ | ■ | ■ | 6/12 | ■ | | ■ | 30-115 | 30-70 | | | | | ■ | ■ | ■ | | ■ | 9 | |
| Econ D3 | | | | | ■ | ■ | ■ | 6/12/∞ | ■ | | ■ | 30-115 | | ■ | | | | ■ | ■ | | | | 9 |
| Econ H3 | | | | | ■ | ■ | ■ | 6/12/∞ | ■ | | ■ | 30-115 | 30-70 | | ■ | ■ | ■ | ■ | ■ | | ■ | | 9 |
| Econ D4 | | | | | ■ | ■ | ■ | 6/12/∞ | ■ | ■ | ■ | 30-115 | | ■ | ■ | | | ■ | ■ | | | | 9 |
| Econ H4 | | | | | ■ | ■ | ■ | 6/12/∞ | ■ | ■ | ■ | 30-115 | 30-70 | ■ | ■ | ■ | ■ | ■ | ■ | | ■ | | 9 |

Heater power selection, cable connections and fuse protection

Notice: heater power selection refers to the standard wooden sauna and presents only a rough, non-binding suggestion.*

| Heating power kW | Sauna cabin size in m ³ | | | | | | | | | | | | | | | | | | | Min. cable cross section in mm ² | | | | |
|------------------|------------------------------------|-------|-----|-----|------|------|-------|-------|-------|-------|-------|-------|-------|-------|-------|-------|-------|--------|---------|---|-----------------------|--------------------|--|--------------------------------|
| | 3-4 | 3-4,5 | 4-6 | 6-8 | 7-10 | 9-14 | 11-15 | 14-18 | 18-25 | 24-30 | 24-34 | 35-40 | 40-50 | 50-65 | 60-75 | 65-80 | 70-90 | 80-100 | 100-130 | 130-160 | Connection 400 V 3N - | Connection 230 V - | Fuse protection, A | |
| 3,0 | ■ | | | | | | | | | | | | | | | | | | | | | | 3 x 1,5 ² | 1 x 16 |
| 3,5 | | ■ | | | | | | | | | | | | | | | | | | | | | | |
| 4,5 | | | ■ | | | | | | | | | | | | | | | | | | | | | |
| 6,0 | | | | ■ | | | | | | | | | | | | | | | | | | | 5 x 2,5 ² | 3 x 16 |
| 7,5 | | | | | ■ | | | | | | | | | | | | | | | | | | | |
| 9,0 | | | | | | ■ | | | | | | | | | | | | | | | | | | |
| 10,5 | | | | | | | ■ | | | | | | | | | | | | | | | | 5 x 4 ² | 3 x 25 |
| 12,0 | | | | | | | | ■ | | | | | | | | | | | | | | | | |
| 15,0 | | | | | | | | | ■ | | | | | | | | | | | | | | | |
| 18,0 | | | | | | | | | | ■ | | | | | | | | | | | | | 5 x 6 ² | 3 x 35 |
| 21,0 | | | | | | | | | | | ■ | | | | | | | | | | | | | |
| 24,0 | | | | | | | | | | | | ■ | | | | | | | | | | | 5 x 10 ² | 3 x 50 |
| 27,0 | | | | | | | | | | | | | ■ | | | | | | | | | | | |
| 30,0 | | | | | | | | | | | | | | ■ | | | | | | | | | min. 5 x 10 ² | 3 x 63 |
| 36,0 | | | | | | | | | | | | | | | ■ | | | | | | | | | |
| 42,0 | | | | | | | | | | | | | | | | ■ | | | | | | | 2x (5 x 4 ²) 2x (5 x 6 ²) | 1x (3 x 35 A) 1x (3 x 63 A) |
| 48,0 | | | | | | | | | | | | | | | | | ■ | | | | | | | |
| 54,0 | | | | | | | | | | | | | | | | | | ■ | | | | | | |
| 60,0 | | | | | | | | | | | | | | | | | | | ■ | | | | 4x (5 x 6 ²) | 2x (3 x 35 A) |
| 72,0 | | | | | | | | | | | | | | | | | | | | | | | | 2x (3 x 63 A) |

* depending on the used building materials



EOS Saunatechnik GmbH
Schneiderstriesch 1

Valid from May 10, 2022

Phone: +77710000710

